

EDWARD SILVA ARCHITECT

EDWARD SILVA, ARCHITECT REG. No. 11131

8900 SW 117 AVENUE, SUITE 107-B, Miami, Florida 33186

(305) 275-8383 / (FAX) 275-8381

*" Meeting the needs of the building industry
through innovative design "*

HIGHLAND OAKS

CITY OF POMPANO BEACH, FLORIDA

Edward
d Silva

Digitally signed
by Edward Silva
Date:
2021.07.09
13:27:10 -04'00'

AAC

PZ13-12000041
8/3/2021

3-Unit Building
First Floor Plan

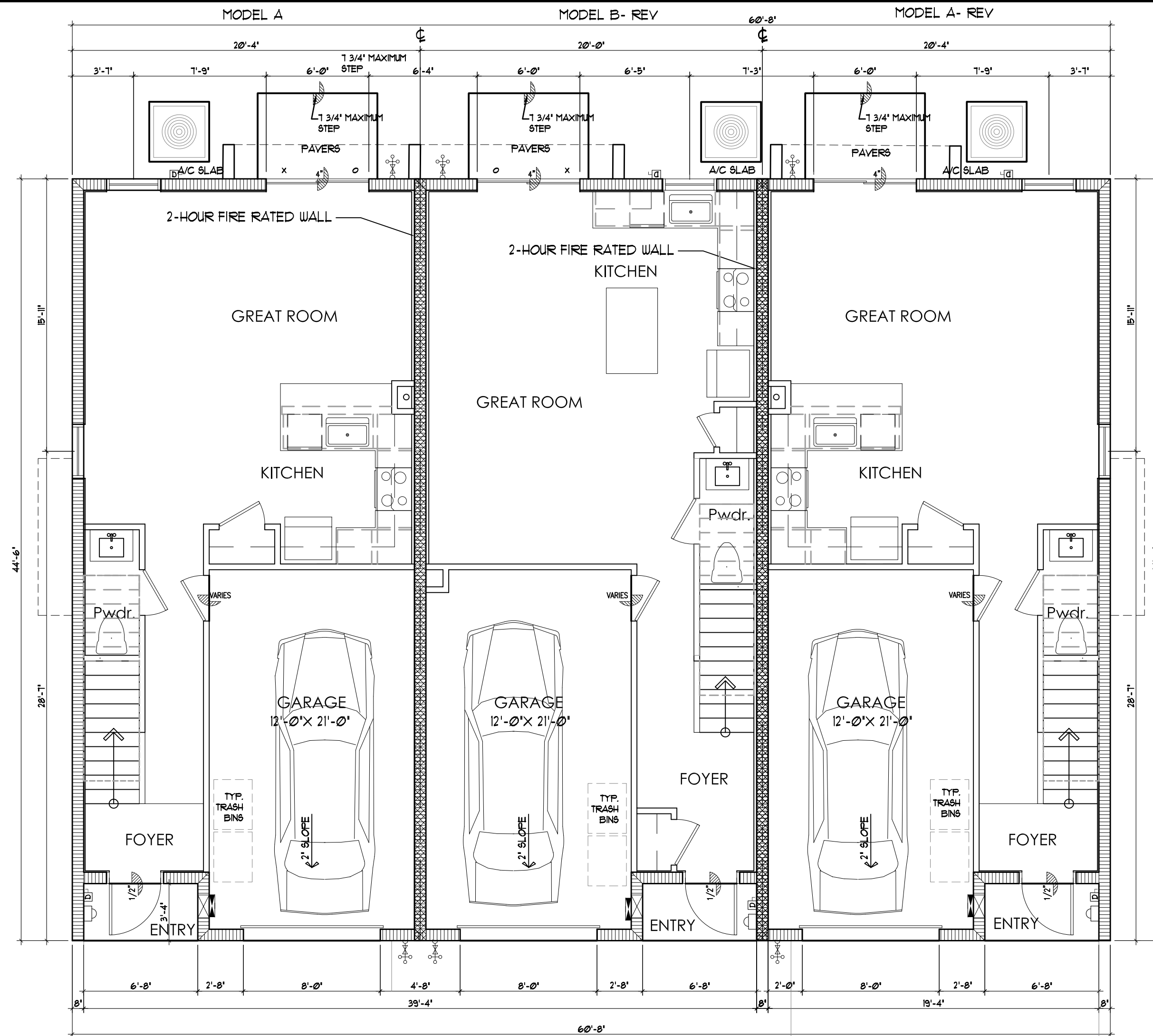

3-Unit Building
Second Floor Plan

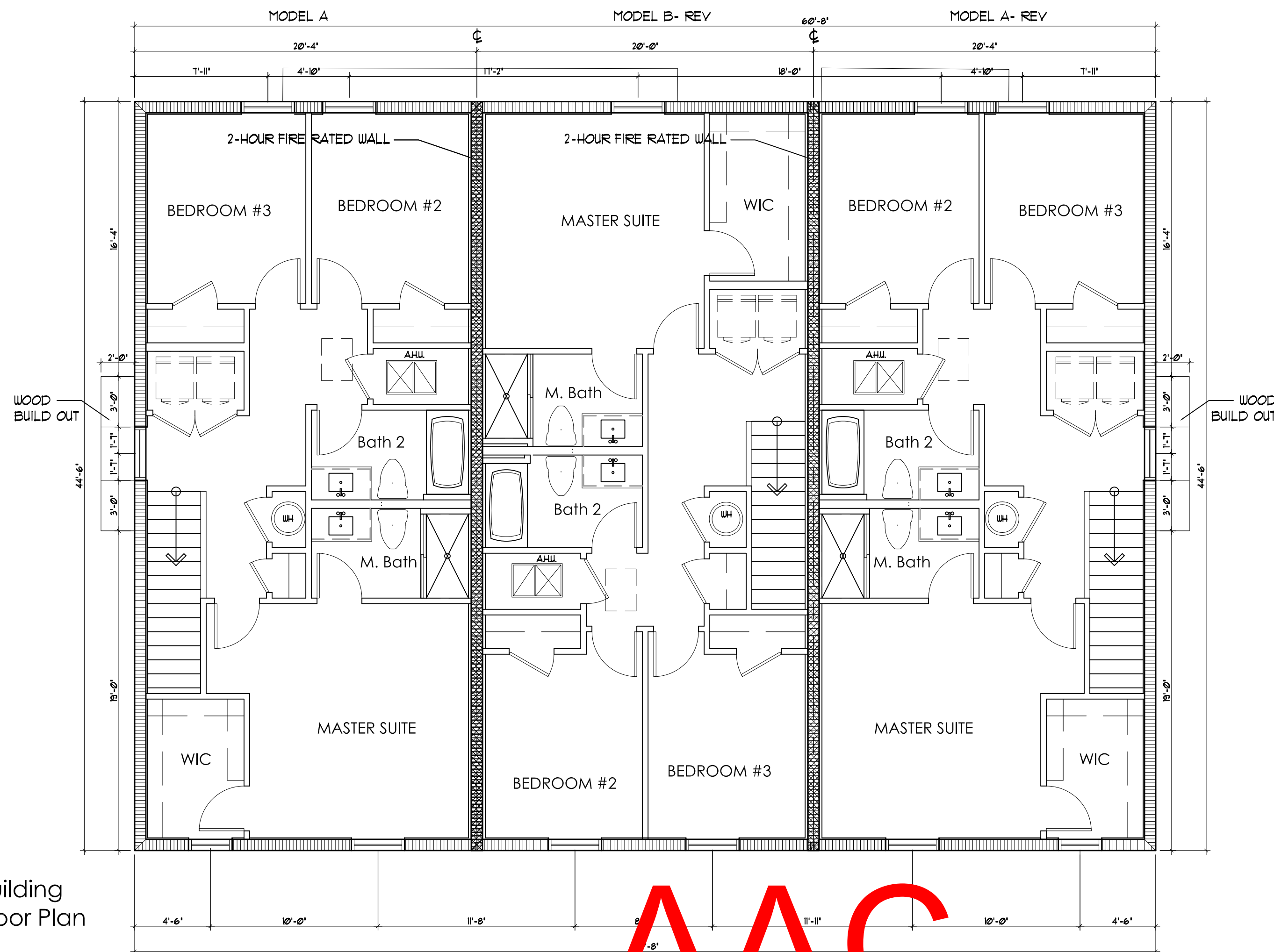

AAC

PZ13-12000041

8/3/2021

ISSUANCE FOR

☐ BIDDING ☐ CONSTRUCTION ☐ PERMIT

Digitally signed by Edward Silva

Date: 2021.07.09 13:26:52

REV 2 04'00'

REV 1 04'00'

AFFIX SEAL HERE

Client: Address: Address: Phone: Plan:

OVERALL FLOOR PLAN

HIGHLAND OAKS- 3 UNIT BUILDING

Job No.: Drawn By: Scale: Date: Lot: Block:

EDWARD SILVA, ARCHITECT

REG. No. 0011131

8900 SW 117 AVE #B107, MIAMI, FLORIDA 33186

(305) 275-8383 / FAX - (305) 275-8381

0000000000

0000000000

0000000000

E.S.A.

Design Group, Inc.

OV-3U-1

of

3-Unit Building
Roof Plan

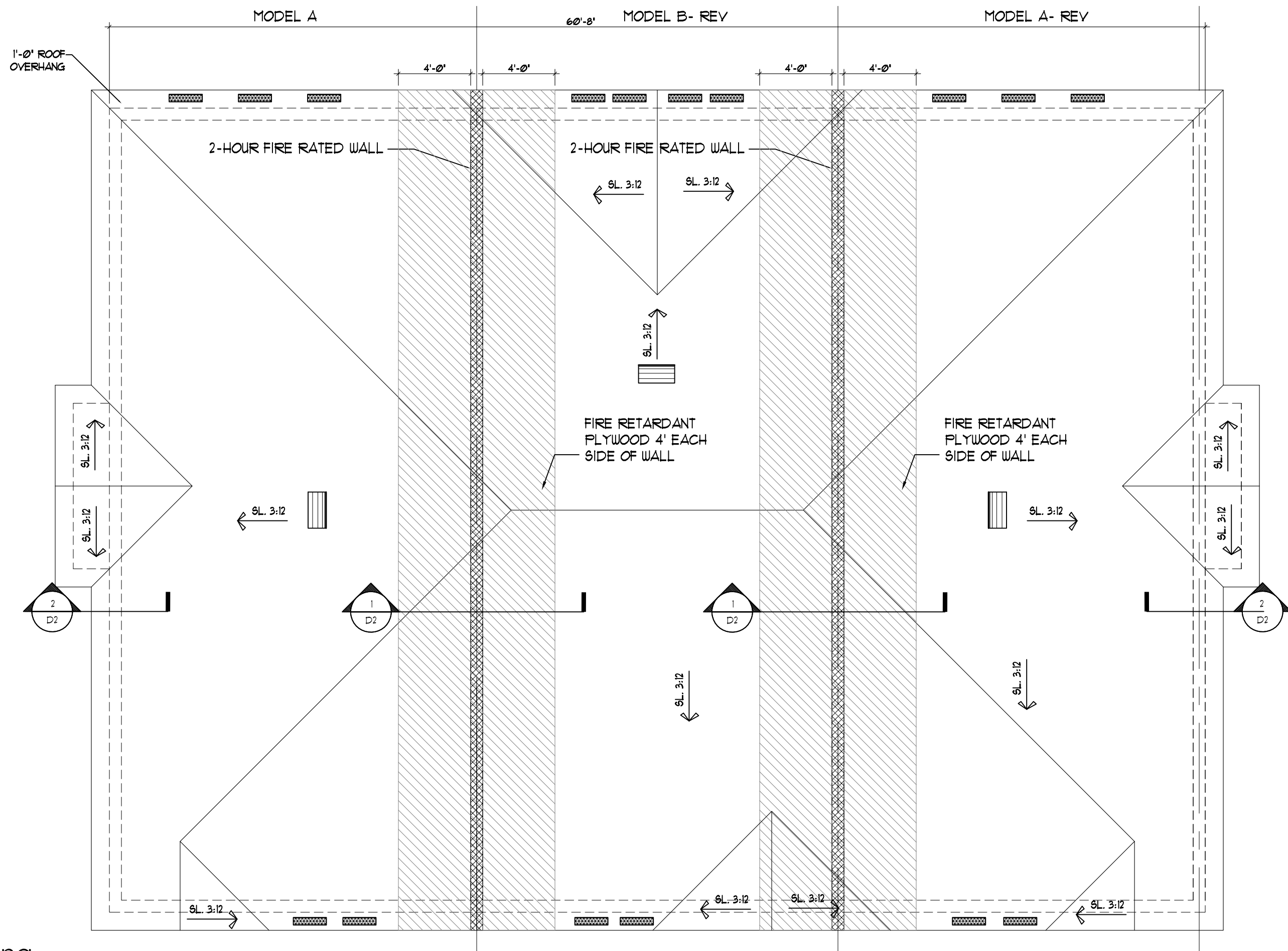

THE RAKE BEAMS MUST EXTEND TO THE BACKSIDE OF THE FACIA FOR THE
2-HOUR WALL UNIT SEPARATION SEE DET.2/D-1 (TYPICAL)

NO OPENING OR PENETRATIONS PERMITTED IN THE ROOF W/ IN 4'-0" OF COMMON WALLS
AS PER FBC R302.2.2(2).

2-HOUR-RATED WALL

SOFFIT VENT CALCULATIONS	
SOFFIT VENT CALCULATIONS ARE AS FOLLOWS PER 6TH EDITION 2011 FBC (MIN. 1/300 OF CEILING AREA) WHEN 50% OF THE REQUIRED VENT. AREA PROVIDED BY VENTILATOR AT LEAST 3' ABOVE EAVE	
50% SQ. FT. = 30 SQ. FT.	
300	
SOFFIT VENTS:	
SIZE OF VENT = 5'X22' = .764 SQ. FT./VENT	
50%/30 SQ. FT. = 15 SQ. FT. / .764 = 19 VENTS OF 5'X 22'	
19 VENTS / 4 CLEAR OPENING = 4.75 VENTS (5 VENTS)	
5 VENTS PROVIDED	
15 SQ. FT. = 15 SQ. FT. TO BE PROVIDED BY GOOSE NECKS	
GOOSE NECK VENTS:	
SIZE OF VENT = 12'X4' = 2 SQ. FT./VENT - 1 VENT PROVIDED	

AAC

PZ13-12000041

8/3/2021

ISSUANCE FOR

☐ BIDDING ☐ CONSTRUCTION ☐ PERMIT

Edw
ard
Silva

Digitally
signed by
Edward
Silva
Date:
2021.07.09
13:26:36

REV 1

REV 2

REV 3

REV 4

AFFIX SEAL HERE

Client: _____
Address: _____
Address: _____
Phone: _____
Plan: OVERALL ROOF PLAN
HIGHLAND OAKS - 3 UNIT BUILDING

Job No.: _____
Drawn By: 3/16"=1'-0"
Scale: 03-01-21
Date: _____
Lot: _____
Block: _____

EDWARD SILVA, ARCHITECT
REG. No. 0011131
8900 SW 117 AVE #B107, MIAMI, FLORIDA 33186
(305) 275-8383 / FAX - (305) 275-8381
E.S.A.
Design Group, Inc.

OV-3U-2
of

The drawing shows the front elevation of a house with two models, Model A and Model B, separated by a vertical dashed line. The overall width is 20'-0".

Model A (Left): 10'-4" wide. It features a gabled roof with a 12/12 pitch. The front facade includes a central entrance door (labeled 1) flanked by two windows (labeled 2). The roofline is marked with a 12/12 pitch. The front elevation is labeled "FRONT ELEVATION" and "SCALE: 3/16" = 1'-0"

Model B (Right): 10'-0" wide. It features a gabled roof with a 12/12 pitch. The front facade includes a central entrance door (labeled 1) flanked by two windows (labeled 2). The roofline is marked with a 12/12 pitch. The front elevation is labeled "FRONT ELEVATION" and "SCALE: 3/16" = 1'-0"

Annotations and Dimensions:

- Model A (Left):**
 - Roof pitch: 12/12
 - Front door height: 6'-9"
 - Second floor window height: 8'-8"
 - Second floor window elevation: 20'-0"
 - Second floor window elevation: 9'-8"
 - Front door height: 6'-9"
 - Front door elevation: 6'-9"
 - Front door height: 6'-9"
 - Front door elevation: 6'-9"
 - Front door height: 6'-9"
 - Front door elevation: 6'-9"
- Model B (Right):**
 - Roof pitch: 12/12
 - Front door height: 6'-9"
 - Second floor window height: 8'-8"
 - Second floor window elevation: 20'-0"
 - Second floor window elevation: 9'-8"
 - Front door height: 6'-9"
 - Front door elevation: 6'-9"
 - Front door height: 6'-9"
 - Front door elevation: 6'-9"
 - Front door height: 6'-9"
 - Front door elevation: 6'-9"

AAC

8/3/2021

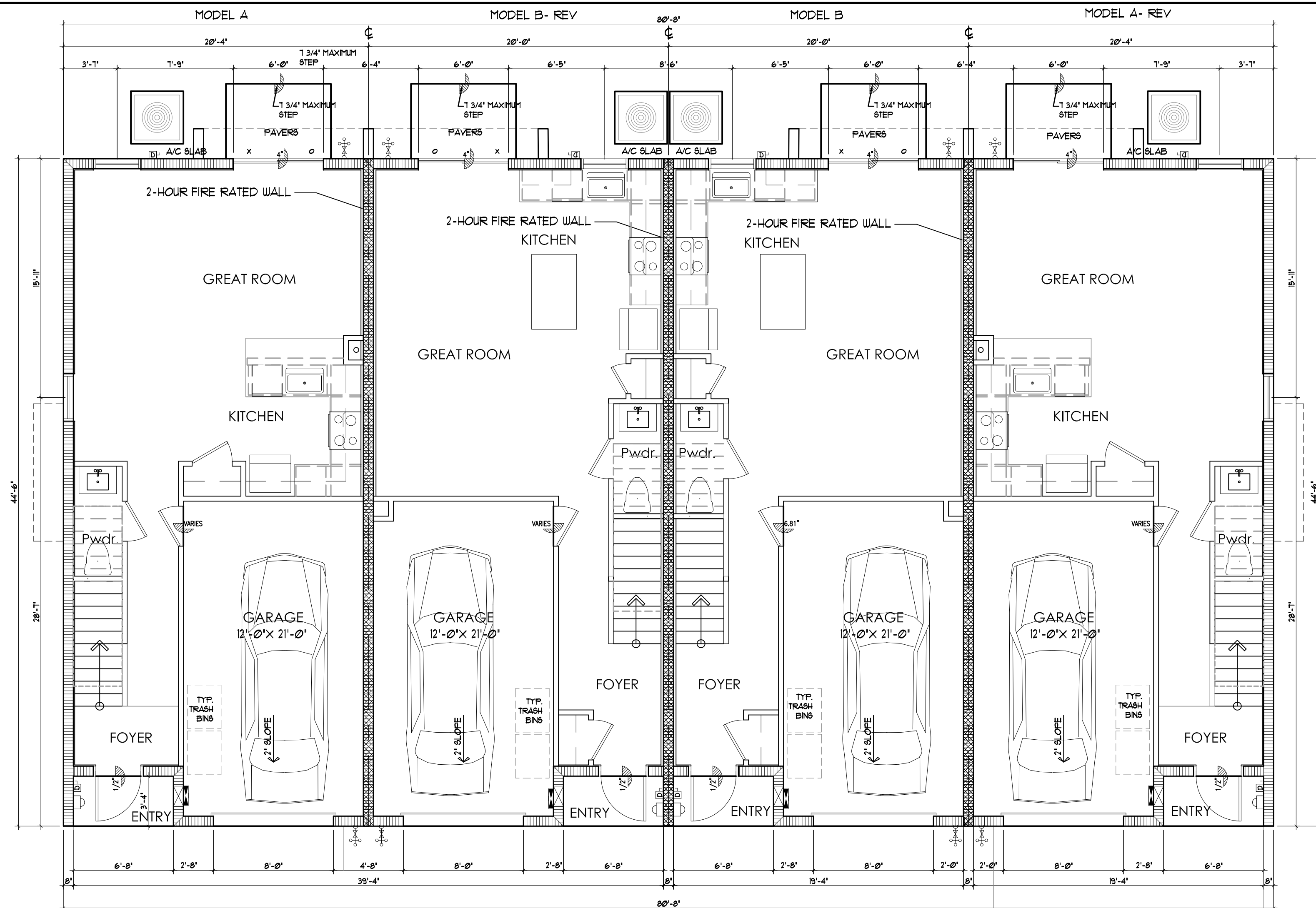

4-Unit Building
First Floor Plan

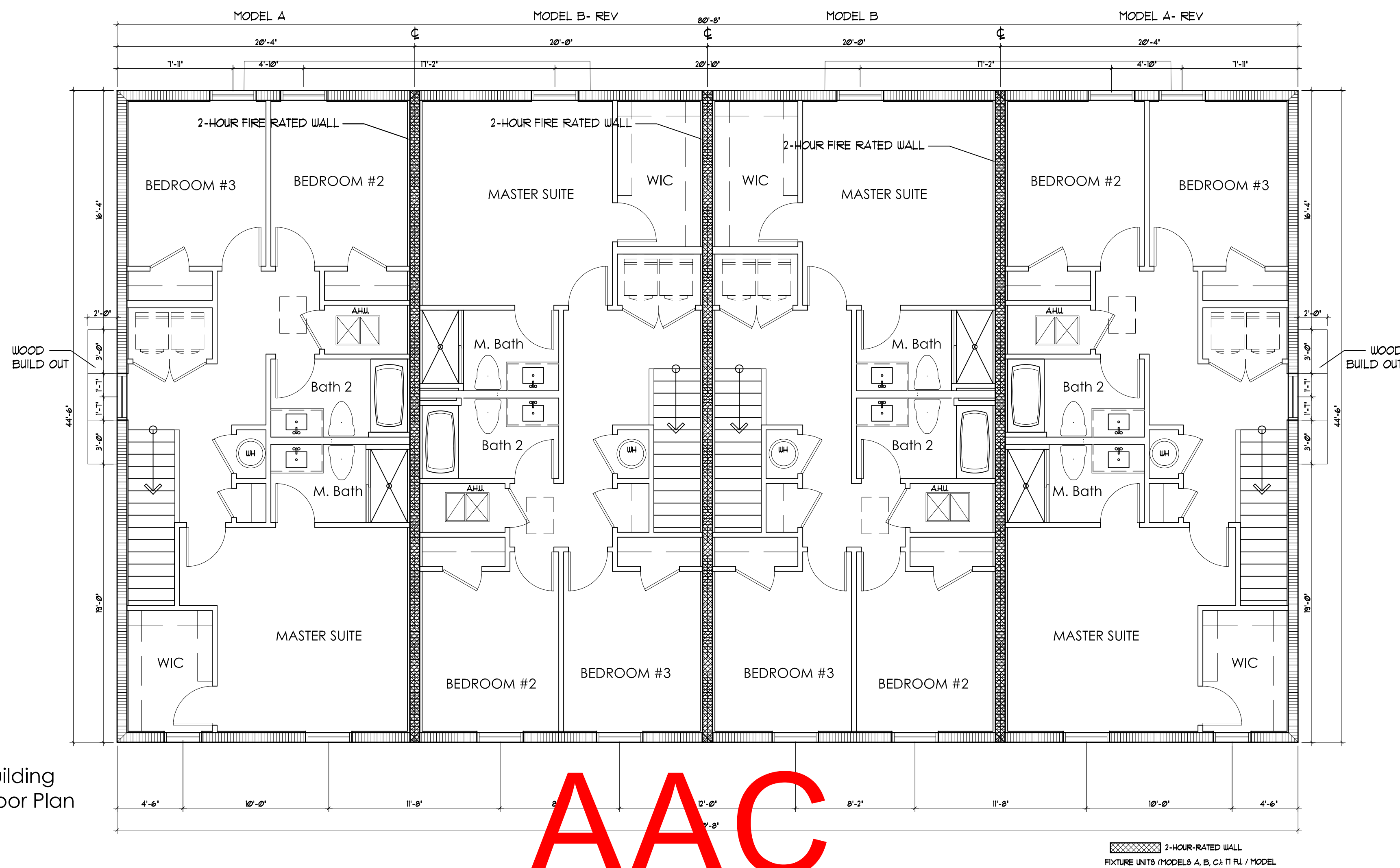

4-Unit Building
Second Floor Plan

A/C
PZ13-12000041
8/3/2021

ISSUANCE FOR

☐ BIDDING ☐ CONSTRUCTION ☐ PERMIT

Edward Silva

Digitally signed by Edward Silva

Date: 2021.07.09 13:25:51

REV: 04'00'

AFFIX SEAL HERE

Client: Address: Address: Phone: Plan:

OVERALL FLOOR PLAN
HIGHLAND OAKS- 4 UNIT BUILDING

Job No.: 3165-1'-0"

Drawn By: 03-01-21

Scale: 03-01-21

Date: 03-01-21

Lot: Block:

EDWARD SILVA, ARCHITECT

REG. No. 0011131

8900 SW 117 AVE #B107, MIAMI, FLORIDA 33186

(305) 275-8383 / FAX - (305) 275-8381

E.S.A.

Design Group, Inc.

OV-4U-1

of

DESIGNS, DRAWINGS AND RELATED DOCUMENTS PREPARED BY E.S.A. DESIGN GROUP ARE INSTRUMENTS OF SERVICE FOR THE EXECUTION OF THE WORK AND ARE THE PROPERTY OF E.S.A. DESIGN GROUP. E.S.A. DESIGN GROUP RESERVES COPYRIGHT THEREIN AND IN THE WORK THEREFROM AND THEY ARE NOT TO BE USED WITHOUT PROPER COMPENSATION OF E.S.A. DESIGN GROUP WITHOUT THE PRIOR WRITTEN CONSENT OF E.S.A. DESIGN GROUP. REPRODUCTION OF DRAWINGS AND OR SPECIFICATIONS WITHOUT WRITTEN CONSENT IS PROHIBITED.

4-Unit Building
Roof Plan

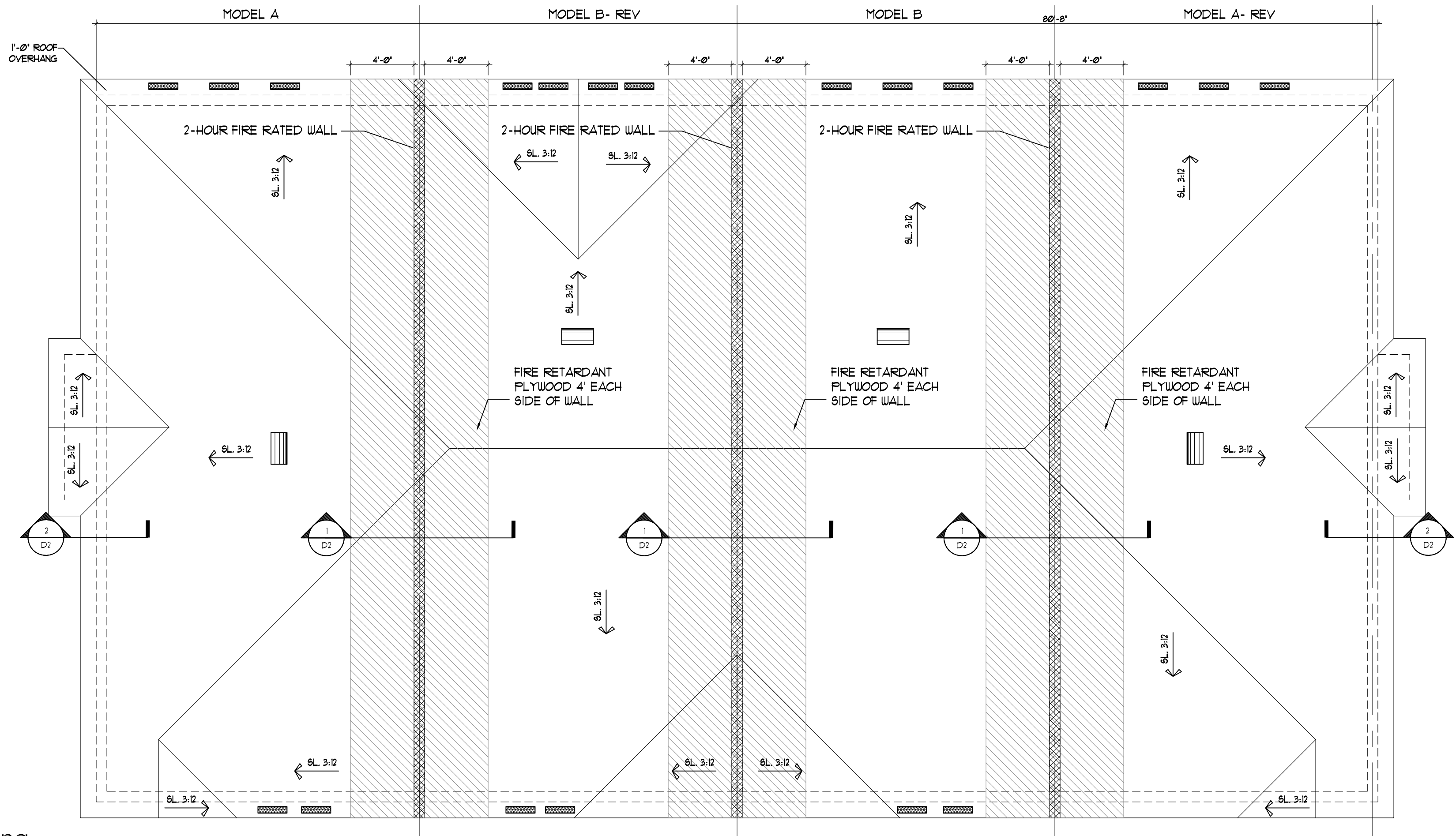

THE RAKE BEAMS MUST EXTEND TO THE BACKSIDE OF THE FACIA FOR THE 2-HOUR WALL UNIT SEPARATION SEE DET2/D-1 (TYPICAL)

NO OPENING OR PENETRATIONS PERMITTED IN THE ROOF W/ IN 4'-0" OF COMMON WALLS AS PER FBC R302.22(2).

2-HOUR-RATED WALL

2-HOUR-RATED WALL	
SOFFIT VENT CALCULATIONS	
SOFFIT VENT CALCULATIONS ARE AS FOLLOWS PER 6TH EDITION 2011 FBC (MIN. 1/300 OF CEILING AREA) WHEN 50% OF THE REQUIRED VENT. AREA PROVIDED BY VENTILATOR AT LEAST 3' ABOVE EAVE	
300 SQ. FT. = 30 SQ. FT.	300
SOFFIT VENTS:	
SIZE OF VENT = 5'x22' = 110 SQ. FT./VENT	110
50% (30 SQ. FT.) = 15 SQ. FT. / 110 = 13 VENTS OF 5'x22'	13
13 VENTS / 4 CLEAR OPNG = 4.9 VENTS (5 VENTS)	5
5 VENTS PROVIDED	
15 SQ. FT. : 15 SQ. FT. TO BE PROVIDED BY GOOSE NECKS	
GOOSE NECK VENTS:	
SIZE OF VENT = 12'x4' = 48 SQ. FT./VENT = 1 VENT PROVIDED	1

AAC

PZ13-12000041

8/3/2021

ISSUANCE FOR

☐ BIDDING ☐ CONSTRUCTION ☐ PERMIT

Edw
ard
Silva

Digitally signed
by Edward Silva
Date:
2021.07.09
13:25:35 -04'00'

REV
REV
REV
REV

AFFIX SEAL HERE

Client:

Address:

Address:

Phone:

Plan:

OVERALL ROOF PLAN
HIGHLAND OAKS- 4 UNIT BUILDING

Job No.:

Drawn By:

Scale:

Date:

3/16"=1'-0"

03-01-21

Lot:

Block:

EDWARD SILVA, ARCHITECT

REG. NO. 0011131

8900 SW 117 AVE #B107, MIAMI, FLORIDA 33186

(305) 275-8383 / FAX - (305) 275-8381

0000000000

0000000000

0000000000

E.S.A.

Design Group, Inc.

OV-4U-2

of

KEY NOTES		LOCATION	COLOR SCHEME 1		COLOR SCHEME 2	
			COLOR	MANUFACTURER	COLOR	MANUFACTURER
1	TEXTURED CEMENTITIOUS FINISH	BODY	DRIFT OF MIST (SW 966)	SHERWIN WILLIAMS	LIGHT FRENCH GRAY (SW 6055)	SHERWIN WILLIAMS
2	HARD COATED 4" EPS BAND (1" THICK STANDARD)	BELOW BAND	AMAZING GRAY (SW 1044)	SHERWIN WILLIAMS	DORIAN GRAY (SW 1011)	SHERWIN WILLIAMS
3	SHINGLES ROOF	TRIM + FASCIA	SKYLINE STEEL (SW 1015)	SHERWIN WILLIAMS	DRIFT OF MIST (SW 966)	SHERWIN WILLIAMS
4	FRONT DOOR: METAL	FRONT DOOR (SECTION A)	BREEZY (SW 1616)	SHERWIN WILLIAMS	GRANITE PEAK (SW 6250)	SHERWIN WILLIAMS
5	GARAGE DOOR: METAL	FRONT DOOR (SECTION B)	URBANE BRONZE (SW 1048)	SHERWIN WILLIAMS	CLASSIC FRENCH GRAY (SW 6011)	SHERWIN WILLIAMS
6	STUCCO REVEALS	GARAGE + CORREL (PER ELEVATION: SECTION A)	FELTED WOOL (SW 911)	SHERWIN WILLIAMS	GRIZZLE GRAY (SW 1068)	SHERWIN WILLIAMS
7	STONE	GARAGE + CORREL (PER ELEVATION: SECTION B)	MOUNT ETNA (SW 1625)	SHERWIN WILLIAMS	IRON ORE (SW 1069)	SHERWIN WILLIAMS
		ROOF	COLOR DRIFTWOOD BRONZE		COLOR DRIFTWOOD BRONZE	
		WINDOW FRAME + DECO IRON				

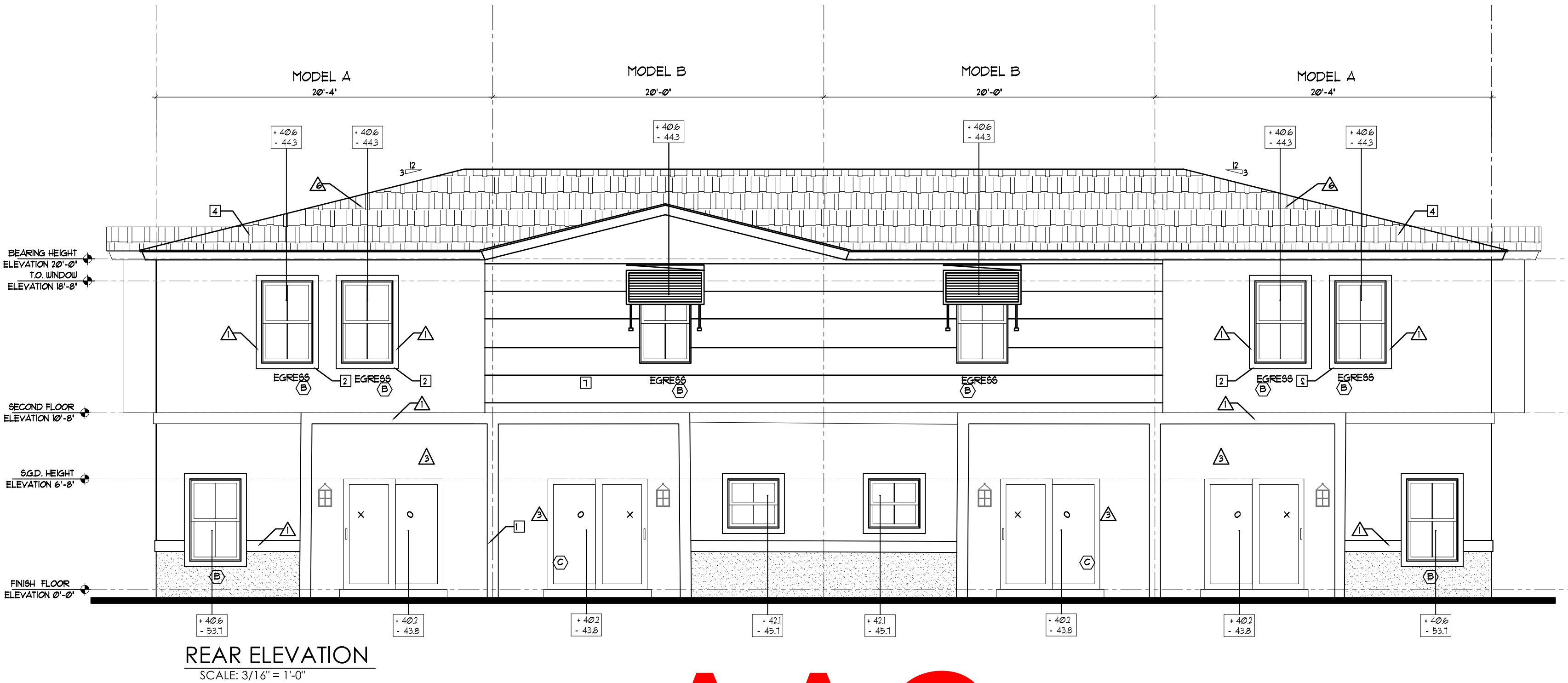
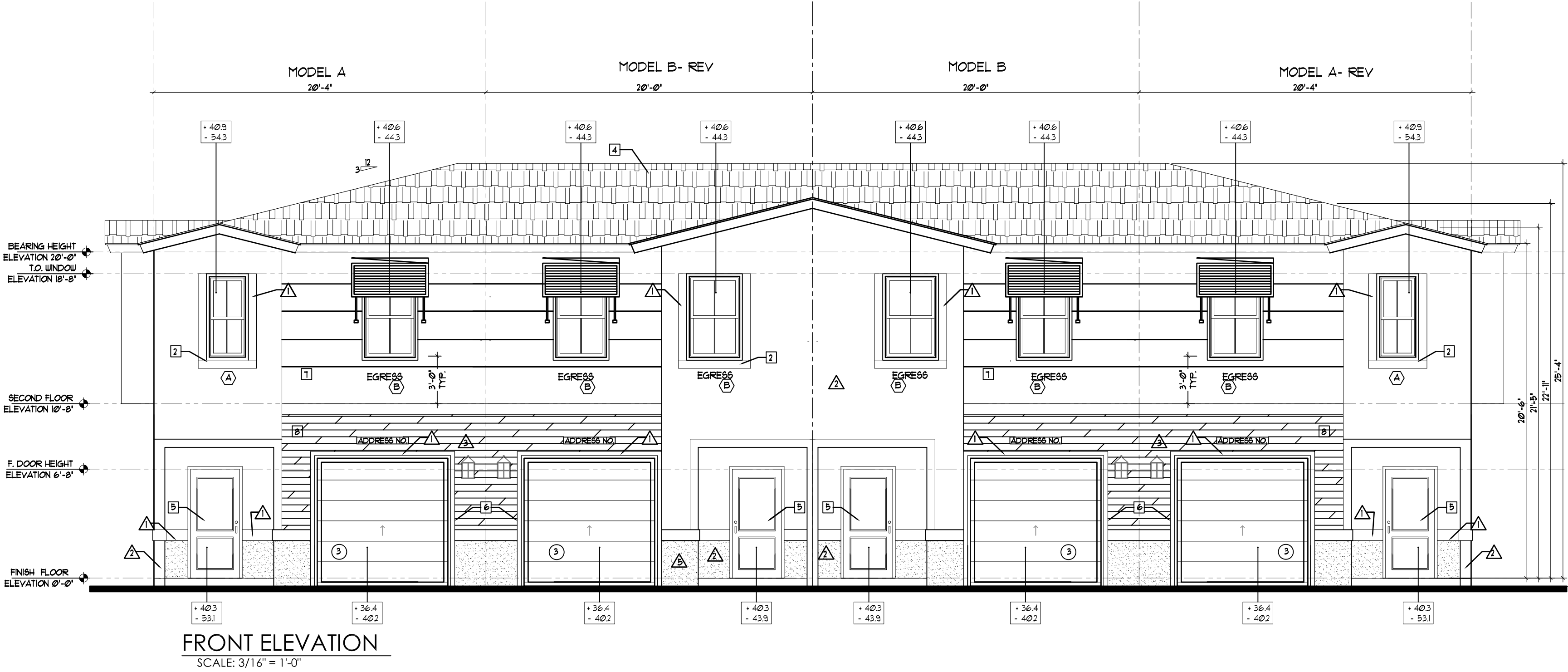

AAC

PZ13-12000041

8/3/2021

ISSUANCE FOR

☐ BIDDING

☐ CONSTRUCTION

☐ PERMIT

Digitally signed by Edward Silva

Date: 2021.07.09 13:25:21

REL 1 REV 2 REV 3

AFFIX SEAL HERE

Client: Address: Address: Phone: Plan:

Address: Address: Address: Address: Address:

Job No.: Drawn By: Scale: Date: Lot: Block:

3/16"=1'-0"

03-01-21

03

01

21

EDWARD SILVA, ARCHITECT

REG. No. 0011131

8900 SW 117 AVE #B107, MIAMI, FLORIDA 33186

(305) 275-8383 / FAX - (305) 275-8381

E.S.A.

Design Group, Inc.

OV-4U-3

of

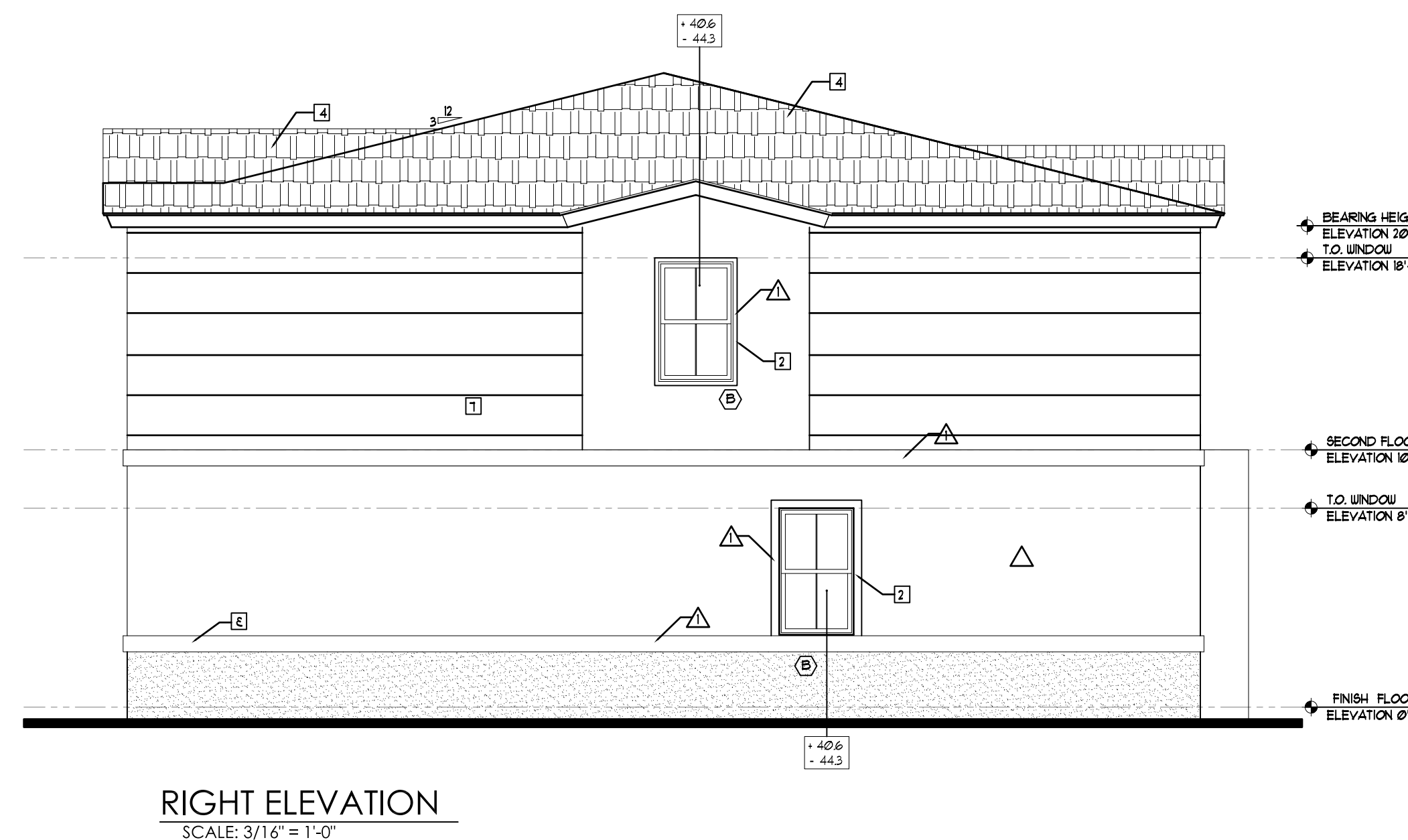

AAC

PZ13-12000041

8/3/2021

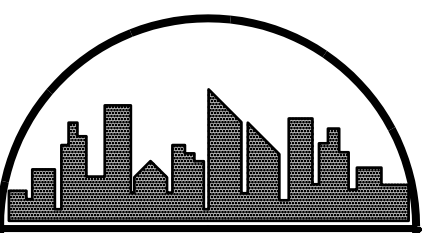

ISSUANCE FOR

☐ BIDDING ☐ CONSTRUCTION ☐ PERMIT

Digitally signed by Edward Silva
Date: 2021.07.09 13:25:08 +04'00'

RE	RE	RE	RE
AFFIX SEAL HERE			

Client:
Address:
Address:
Phone:
Plan:

Job No.:	
Drawn By:	
Scale:	3/16"=1'-0"
Date :	03-01-21
Lot:	
Block:	

EDWARD SILVA, ARCHITECT
REG. No. 0011131
8900 SW 117 AVE #B107, MIAMI, FLORIDA 33186
(305) 275-8383 / FAX - (305) 275-8381



E.S.A.
Design Group, Inc.

0V-4U-4

of

ISSUANCE FOR

BIDDING

CONSTRUCTION

PERMIT

Edward Silva

Digitally signed by Edward Silva

Date: 2021.07.09 15:24:52 -0400

AFFIX SEAL HERE

Client: Address: Address: Phone: Plan:

OVERALL FLOOR PLAN

HIGHLAND OAKS - 6 UNIT BUILDING

Job No.: Drawn By: 3/16"=1'-0"

Scale: Date: 03-01-21

Lot: Block:

EDWARD SILVA, ARCHITECT

REG. NO. 0011131

8900 SW 117 AVE #B107, MIAMI, FLORIDA 33186

(305) 275-8383 / FAX - (305) 275-8381

E.S.A.

Design Group, Inc.

OV-6U-1

of

6-Unit Building
First Floor Plan

6-Unit Building
Second Floor Plan

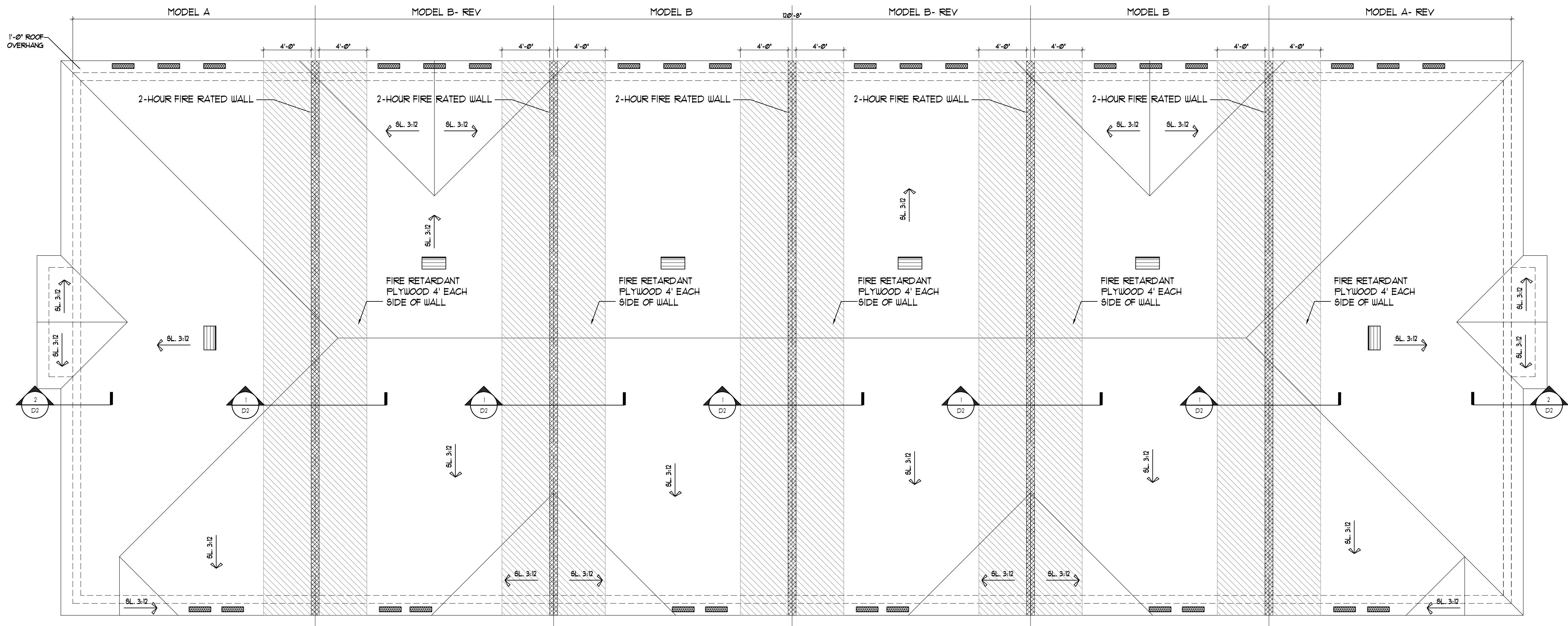

6-Unit Building
Roof Plan

THE RAKE BEAMS MUST EXTEND TO THE BACKSIDE OF THE FACIA FOR THE 2-HOUR WALL UNIT SEPARATION SEE DET2/D-1 (TYPICAL)

NO OPENING OR PENETRATIONS PERMITTED IN THE ROOF W/ IN 4'-0" OF COMMON WALLS AS PER FBC R302.2(2).

2 HOUR-RATED WALL

2-HOUR-RATED WALL

SOFFIT VENT CALCULATIONS
SOFFIT VENT CALCULATIONS ARE AS FOLLOWS PER 6TH EDITION 2011 FBC (MIN. 1/500 OF CEILING AREA) WHEN 50% OF THE REQUIRED VENT. AREA PROVIDE BY VENTILATOR AT LEAST 3' ABOVE EAVE.

3025 SQ. FT. = 3.0 SQ. FT.
300
SOFFIT VENTS:
SIZE OF VENT = 5X22 = .164 SQ. FT./VENT
144
50%/3.0 SQ. FT.=15 SQ.FT. / .164 = 19 VENTS OF 5"X 22"
19 VENTS/ .4 CLEAR OPENG = 48 VENTS (5 VENTS)
5 VENTS PROVIDED
15 SQ. FT. : 15 SQ. FT. TO BE PROVIDED BY GOOSE NECKS
GOOSE NECK VENTS:
SIZE OF VENT = 12X24 = 2 SQ. FT./VENT- 1 VENT PROVIDED
144

AAC

PZ13-12000041

8/3/2021

ISSUANCE FOR

☐ BIDDING ☐ CONSTRUCTION ☐ PERMIT

Edward Silva

Digitally signed by Edward Silva
Date: 2021.07.09 13:24:38 -04'00'

REV1 REV2 REV3 REV4

AFFIX SEAL HERE

Client: Address: Address: Phone: Plan:

OVERALL ROOF PLAN
HIGHLAND OAKS- 6 UNIT BUILDING

Job No.: Drawn By: 3/16"=1'-0"
Scale: Date: 03-01-21

Lot: Block:

EDWARD SILVA, ARCHITECT
REG. NO. 0011131
8900 SW 117 AVE #B107, MIAMI, FLORIDA 33186
(305) 275-8383 / FAX - (305) 275-8381

E.S.A.
Design Group, Inc.

OV-6U-2

of

KEY NOTES		COLOR SCHEME 1		COLOR SCHEME 2	
1	TEXTURED CEMENTITIOUS FINISH	LOCATION	COLOR	MANUFACTURER	COLOR
2	HARD COATED 4" EPS BAND (1" THICK STANDARD)	DRIFT OF MIST (SU 966)	SHERWIN WILLIAMS	DRIFT OF MIST (SU 966)	SHERWIN WILLIAMS
3	HARD COATED 8" EPS BAND (1" THICK STANDARD)	AMAZING GRAY (SU 1044)	SHERWIN WILLIAMS	DORIAN GRAY (SU 1071)	SHERWIN WILLIAMS
4	SHINGLES ROOF	SKYLINE STEEL (SU 1075)	SHERWIN WILLIAMS	DRIFT OF MIST (SU 966)	SHERWIN WILLIAMS
5	FRONT DOOR: METAL	BREEZY (SU 1616)	SHERWIN WILLIAMS	GRANITE PEAK (SU 6750)	SHERWIN WILLIAMS
6	GARAGE DOOR: METAL	URBANE BRONZE (SU 1048)	SHERWIN WILLIAMS	CLASSIC FRENCH GRAY (SU 0871)	SHERWIN WILLIAMS
7	STUCCO REVEALS	FEELT WOOL (SU 911)	SHERWIN WILLIAMS	GRIZZLE GRAY (SU 1068)	SHERWIN WILLIAMS
8	STONE	MOUNT ETNA (SU 1625)	SHERWIN WILLIAMS	IRON ORE (SU 1065)	SHERWIN WILLIAMS
		ROOF	COLOR DRIFTWOOD		
		WINDOW FRAME & DECO IRON	BRONZE		

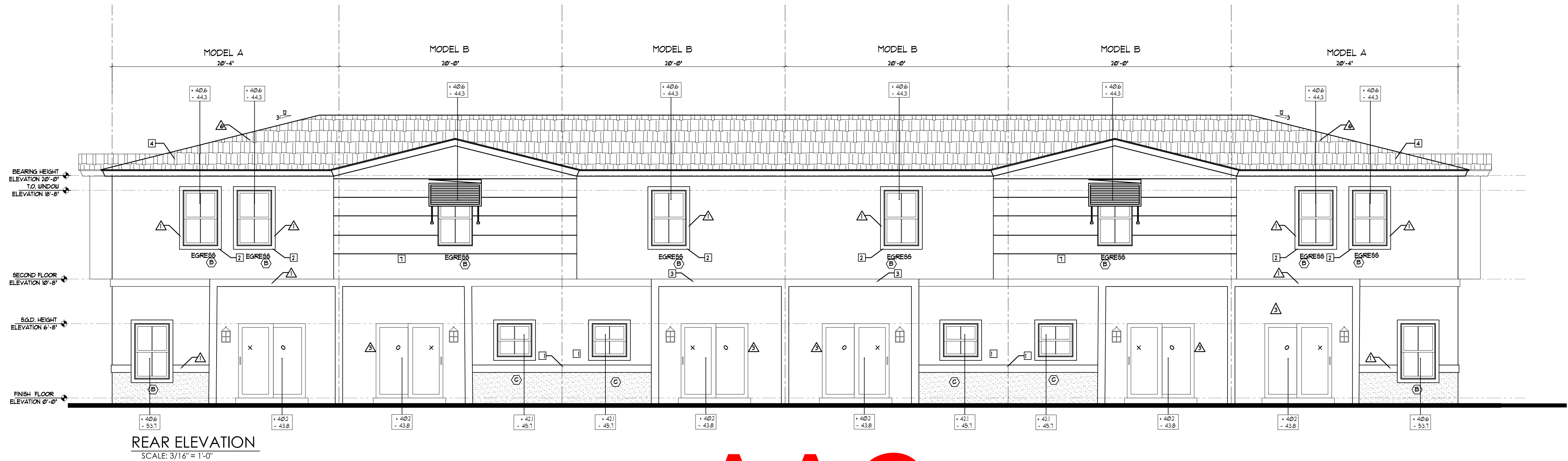
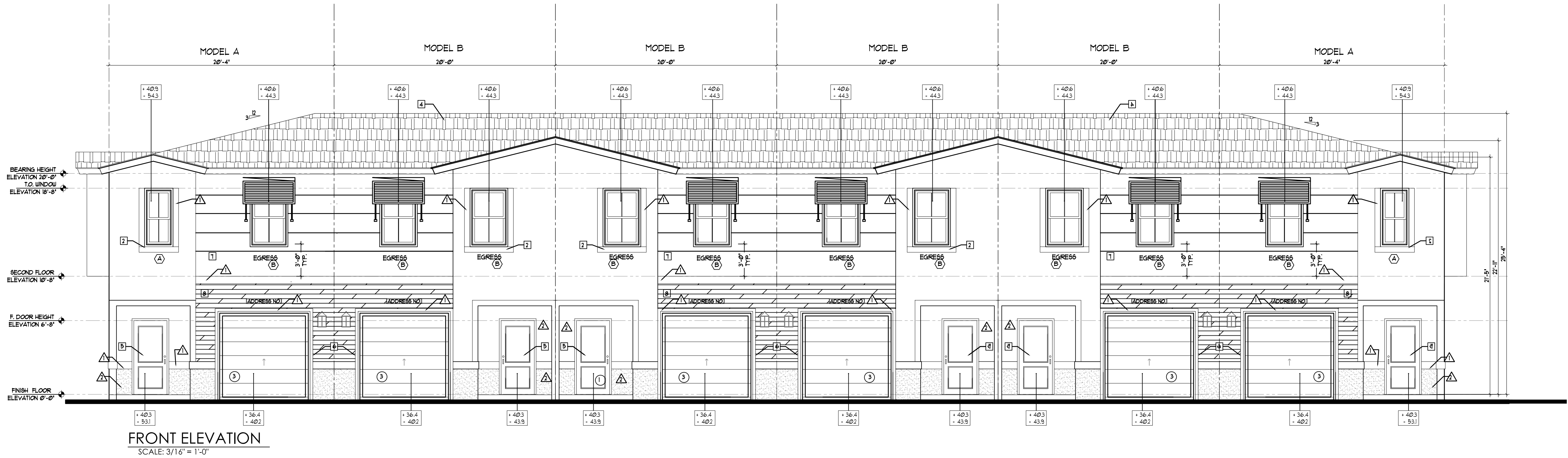

AAC

PZ13-12000041

8/3/2021

ISSUANCE FOR

☐ BIDDING ☐ CONSTRUCTION ☐ PERMIT

Edward Silva

Digitally signed by Edward Silva

Date: 2021.07.09 13:24:24 -04'00'

AFFIX SEAL HERE

Client: Address: Address: Phone: Plan:

ELEVATIONS
HIGHLAND OAKS- 6 UNIT BUILDING

Job No.: Drawn By: 3/16\"=1'-0\"
Scale: 03-01-21
Lot: Block:

EDWARD SILVA, ARCHITECT
REG. No. 0011131
8900 SW 117 AVE #B107, MIAMI, FLORIDA 33186
(305) 275-8383 / FAX - (305) 275-8381

0000000000
0000000000
0000000000

E.S.A.
Design Group, Inc.

OV-6U-3

of

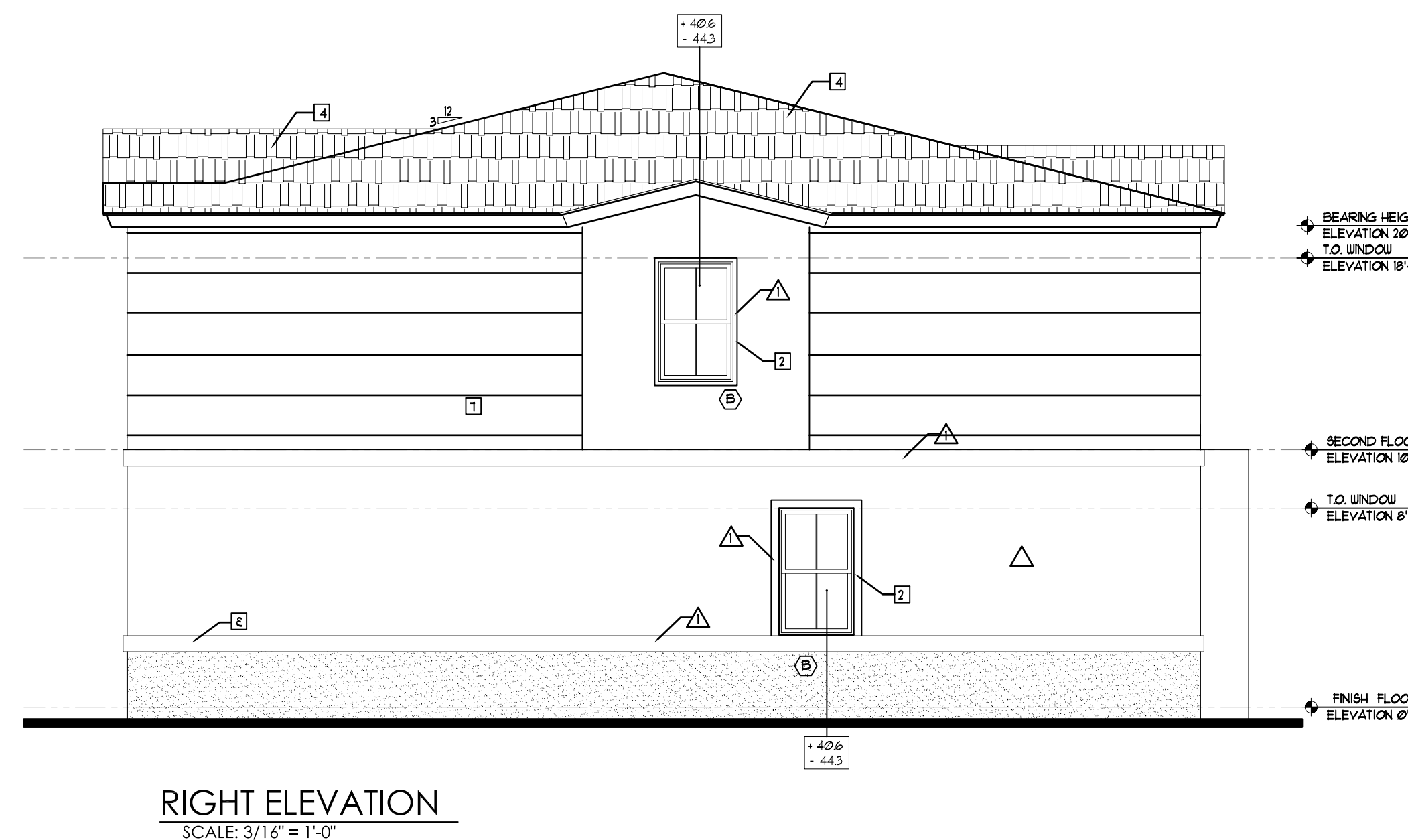

AAC

PZ13-12000041

8/3/2021

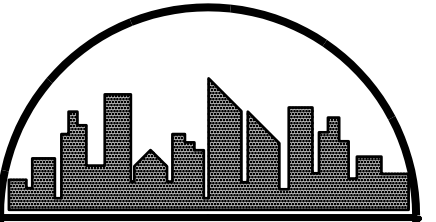

ISSUANCE FOR

☐ BIDDING ☐ CONSTRUCTION ☐ PERMIT

Edward
Silva

Digitally signed by
Edward Silva

Date: 2021.07.09

13:24:04 -04'00

AFFIX SEAL HERE

Client: _____

Address: _____

Address: _____

Phone: _____

Plan: _____

ELEVATIONS

HIGHLAND OAKS--6 UNIT BUILDING

Job No.:	
Drawn By:	
Scale:	3/16"=1'-0"
Date :	03-01-21
Lot:	
Block:	

EDWARD SILVA, ARCHITECT

REG. No. 0011131

REG. NO. 000151
8900 SW 117 AVE #B107, MIAMI, FLORIDA 33186
(305) 275-8383 / FAX - (305) 275-8381



E.S.A.
Design Group, Inc.

0V-6U-4

of

ISSUANCE FOR

☐ BIDDING
 ☐ CONSTRUCTION
 ☐ PERMIT

Digitally signed by Edward Silva

Date: 2021.07.09 13:23:50 -04'00'

AFFIX SEAL HERE

Client: Address: Address: Phone: Plan:

OVERALL FLOOR PLAN

HIGHLAND OAKS - 7 UNIT BUILDING

Job No.: 3165-1-07

Drawn By: 03-01-21

Scale: 1/8"=1'-0"

Date: 03-01-21

Lot: 03-01-21

Block: 03-01-21

EDWARD SILVA, ARCHITECT

REG. NO. 0011131

8900 SW 117 AVE #B107, MIAMI, FLORIDA 33186

(305) 275-8383 / FAX - (305) 275-8381

E.S.A.

Design Group, Inc.

OV-7U-1

of

DESIGNS, DRAWINGS AND RELATED DOCUMENTS PREPARED BY E.S.A. DESIGN GROUP ARE INSTRUMENTS OF SERVICE FOR THE EXCLUSIVE USE OF THE CLIENT AND ARE THE PROPERTY OF E.S.A. DESIGN GROUP. NO PART OF THESE DOCUMENTS MAY BE REPRODUCED OR TRANSMITTED IN ANY FORM OR BY ANY MEANS, ELECTRONIC OR MECHANICAL, WITHOUT THE WRITTEN CONSENT OF E.S.A. DESIGN GROUP. E.S.A. DESIGN GROUP ASSUMES NO LIABILITY FOR ANY DAMAGE OR INJURY TO PERSONS OR PROPERTY ARISING OUT OF THE USE OF THESE DOCUMENTS.

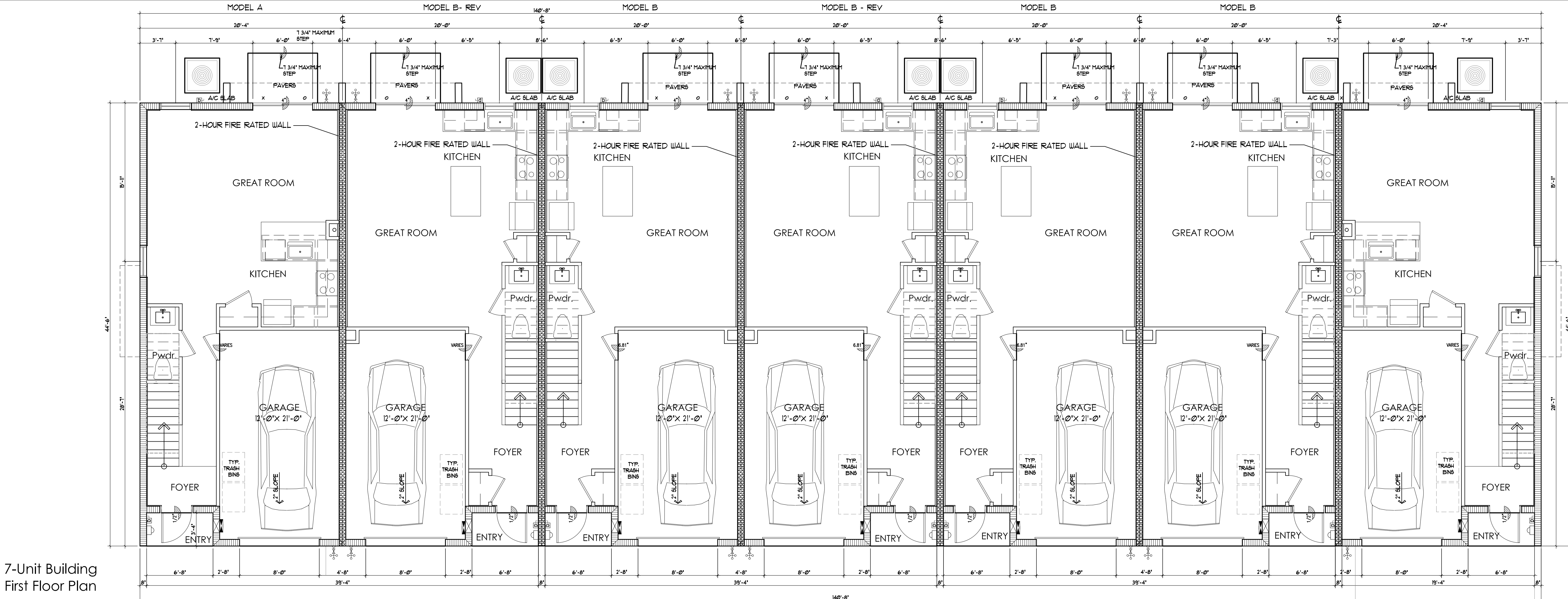

7-Unit Building
First Floor Plan

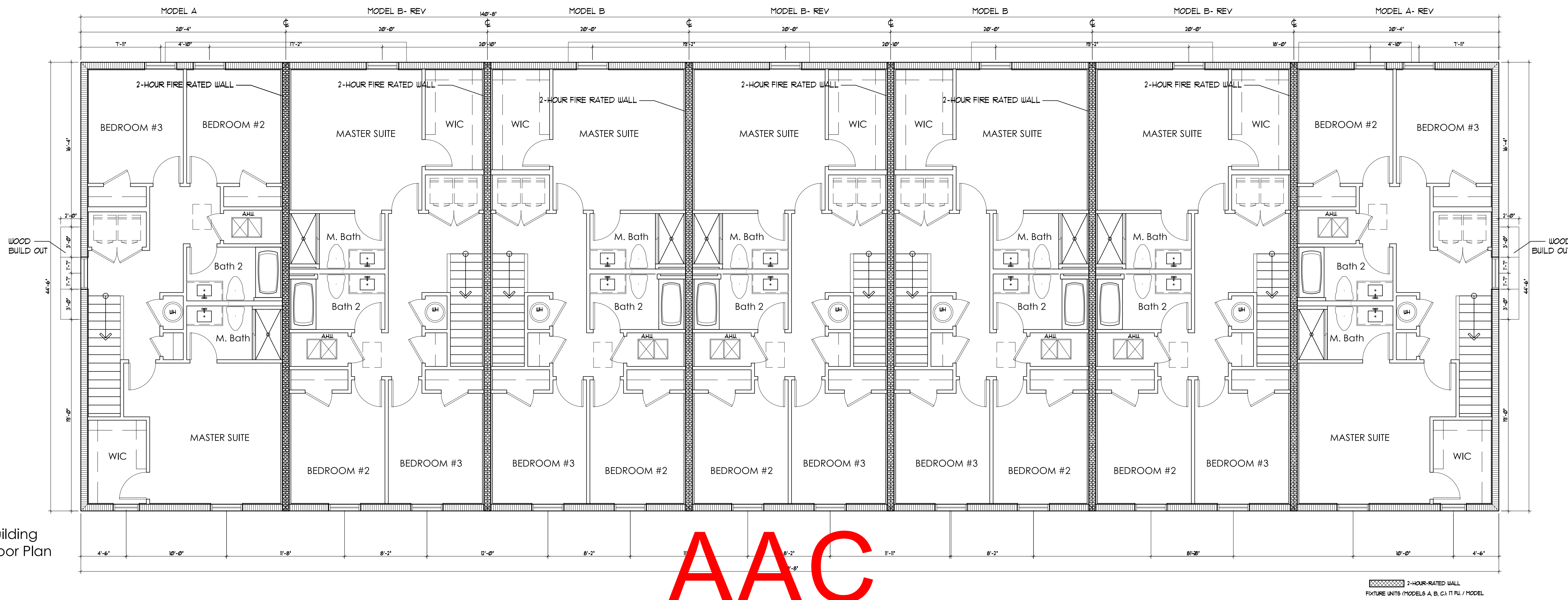

7-Unit Building
Second Floor Plan

AAC
PZ13-12000041
8/3/2021

2-HOUR-RATED WALL
FIXTURE UNITS (MODELS A, B, C, D, E, F, G, H, I, J, K, L, M, N, O, P, Q, R, S, T, U, V, W, X, Y, Z)

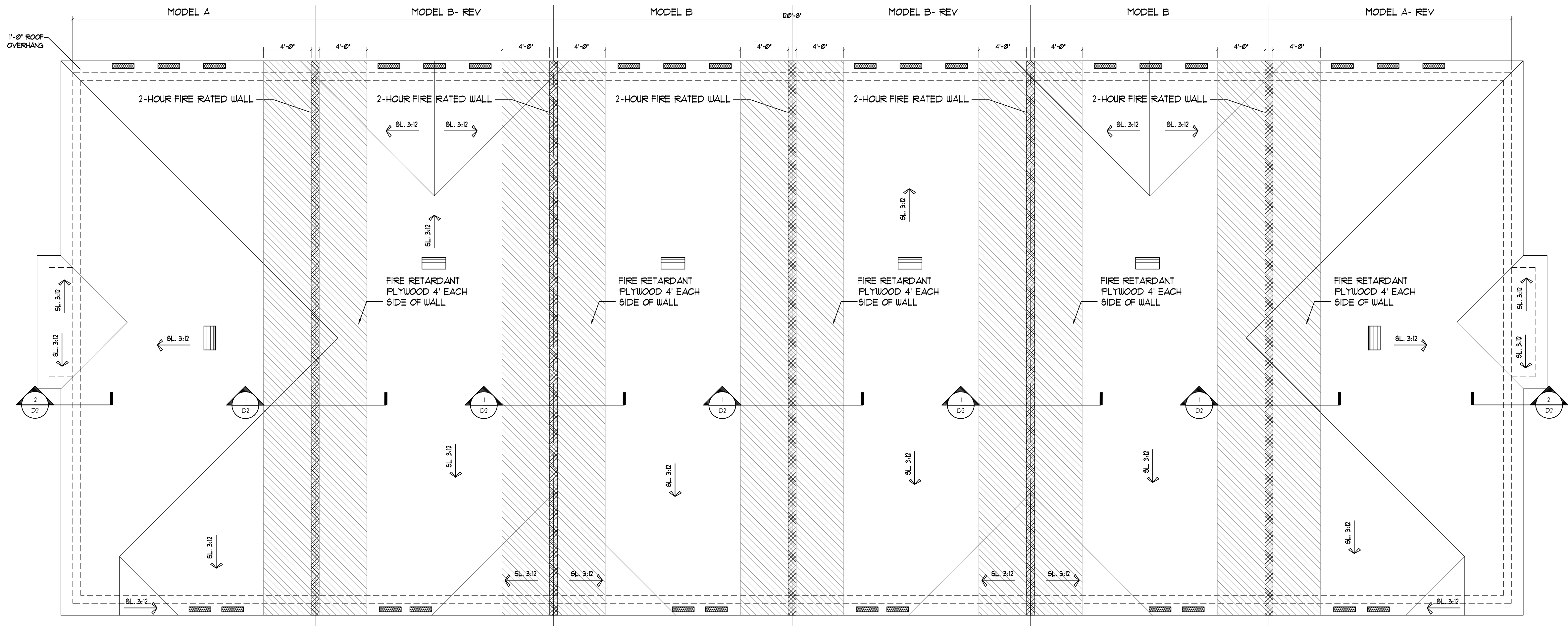

6-Unit Building
Roof Plan

THE RAKE BEAMS MUST EXTEND TO THE BACKSIDE OF THE FACIA FOR THE
2-HOUR WALL UNIT SEPARATION SEE DET2/D-1 (TYPICAL)
NO OPENING OR PENETRATIONS PERMITTED IN THE ROOF W/IN 4'-0" OF COMMON WALLS
AS PER FBC R302.2(2).

2 HOUR-RATED WALL

2-HOUR-RATED WALL

SOFFIT VENT CALCULATIONS
SOFFIT VENT CALCULATIONS ARE AS FOLLOWS PER 6TH EDITION 2011
FBC (MIN. 1/500 OF CEILING AREA) WHEN 50% OF THE REQUIRED
VENT. AREA PROVIDE BY VENTILATOR AT LEAST 3' ABOVE EAVE

302 SQ. FT. = 3.0 SQ. FT.
300
SOFFIT VENTS:
SIZE OF VENT = 5X22 = .164 SQ. FT./VENT
50%/3.0 SQ. FT.=15 SQ.FT. / .164 = 19 VENTS OF 5"X 22"
19 VENTS/ .4 CLEAR OPNG = 48 VENTS (5 VENTS)
5 VENTS PROVIDED
15 SQ. FT. : 15 SQ. FT. TO BE PROVIDED BY GOOSE NECKS
GOOSE NECK VENTS:
SIZE OF VENT = 12X24 = 2 SQ. FT./VENT- 1 VENT PROVIDED

AAC

PZ13-12000041
8/3/2021

ISSUANCE FOR

☐ BIDDING ☐ CONSTRUCTION ☐ PERMIT

Edward Silva

Digitally signed
by Edward Silva
Date:
2021.07.09
13:23:36 -04'00'

REV2
REV3
REV4

AFFIX SEAL HERE

Client: Address: Address: Phone: Plan:

Job No.: Drawn By: 3/16"=1'-0" Date: 03-01-21

Lot: Block:

OVERALL ROOF PLAN
HIGHLAND OAKS- 6 UNIT BUILDING

EDWARD SILVA, ARCHITECT
REG. NO. 0011131
8900 SW 117 AVE #B107, MIAMI, FLORIDA 33186
(305) 275-8383 / FAX - (305) 275-8381

E.S.A.
Design Group, Inc.

OV-6U-2
of

KEY NOTES		COLOR SCHEME 1		COLOR SCHEME 2	
1	TEXTURED GENTLESHIPS FINISH	LOCATION	COLOR	MANUFACTURER	COLOR
2	HARD COATED 4" EPS BAND (1" THICK STANDARD)	DRIFT OF MIST (SU 1666)	SHERWIN WILLIAMS	DRIFT OF MIST (SU 1666)	SHERWIN WILLIAMS
3	HARD COATED 8" EPS BAND (1" THICK STANDARD)	AMAZING GRAY (SU 1044)	SHERWIN WILLIAMS	AMAZING GRAY (SU 1044)	SHERWIN WILLIAMS
4	SHINGLES ROOF	SKYLINE STEEL (SU 1015)	SHERWIN WILLIAMS	SKYLINE STEEL (SU 1015)	SHERWIN WILLIAMS
5	FRONT DOOR: METAL	BREEZY (SU 1666)	SHERWIN WILLIAMS	BREEZY (SU 1666)	SHERWIN WILLIAMS
6	GARAGE DOOR: METAL	URBANE BRONZE (SU 1048)	SHERWIN WILLIAMS	URBANE BRONZE (SU 1048)	SHERWIN WILLIAMS
7	STUCCO REVEALS	FELTED WOOD (SU 911)	SHERWIN WILLIAMS	FELTED WOOD (SU 911)	SHERWIN WILLIAMS
8	STONE	MOUNT ETNA (SU 1625)	SHERWIN WILLIAMS	MOUNT ETNA (SU 1625)	SHERWIN WILLIAMS
OUTLOOKERS DETAIL STYROFOAM AND GLUED AS PER MANUFACTURE SPECIFICATION		ROOF	COLOR DRIFTWOOD BRONZE	MANUFACTURER	COLOR
FOAM OUTLOOKER DETAIL MANUFACTURER: FTYON		WINDU FRAME 4 DECO IRON			

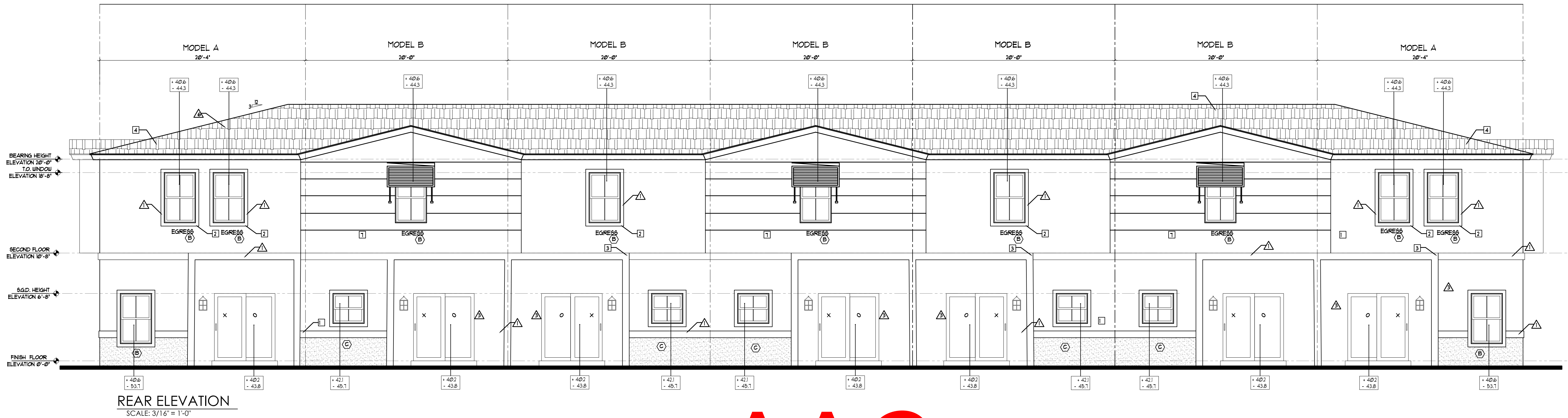
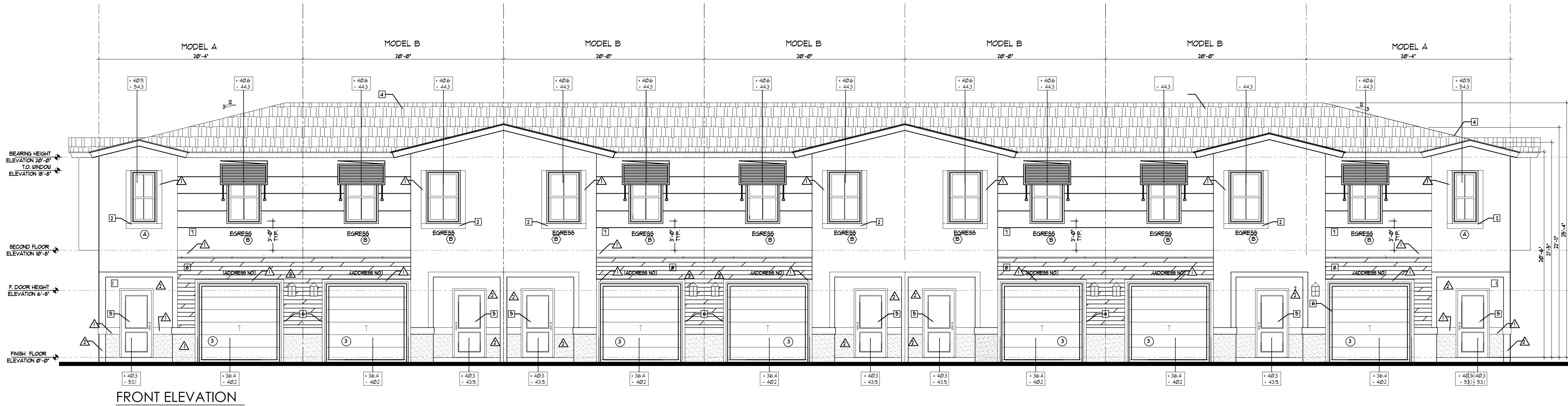

AAC

PZ13-12000041

8/3/2021

ISSUANCE FOR

☐ BIDDING

☐ CONSTRUCTION

☐ PERMIT

Digitally signed by Edward Silva

Date: 2021.07.09 13:23:23 -0400

AFFIX SEAL HERE

Client: Address: Address: Phone: Plan: ELEVATIONS HIGHLAND OAKS- 7 UNIT BUILDING

Job No.: Drawn By: Scale: Date: Lot: Block:

EDWARD SILVA, ARCHITECT
REG. No. 0011131
8900 SW 117 AVE #B107, MIAMI, FLORIDA 33186
(305) 275-8383 / FAX - (305) 275-8381

0V-7U-3

of

8-Unit Building Second Floor Plan

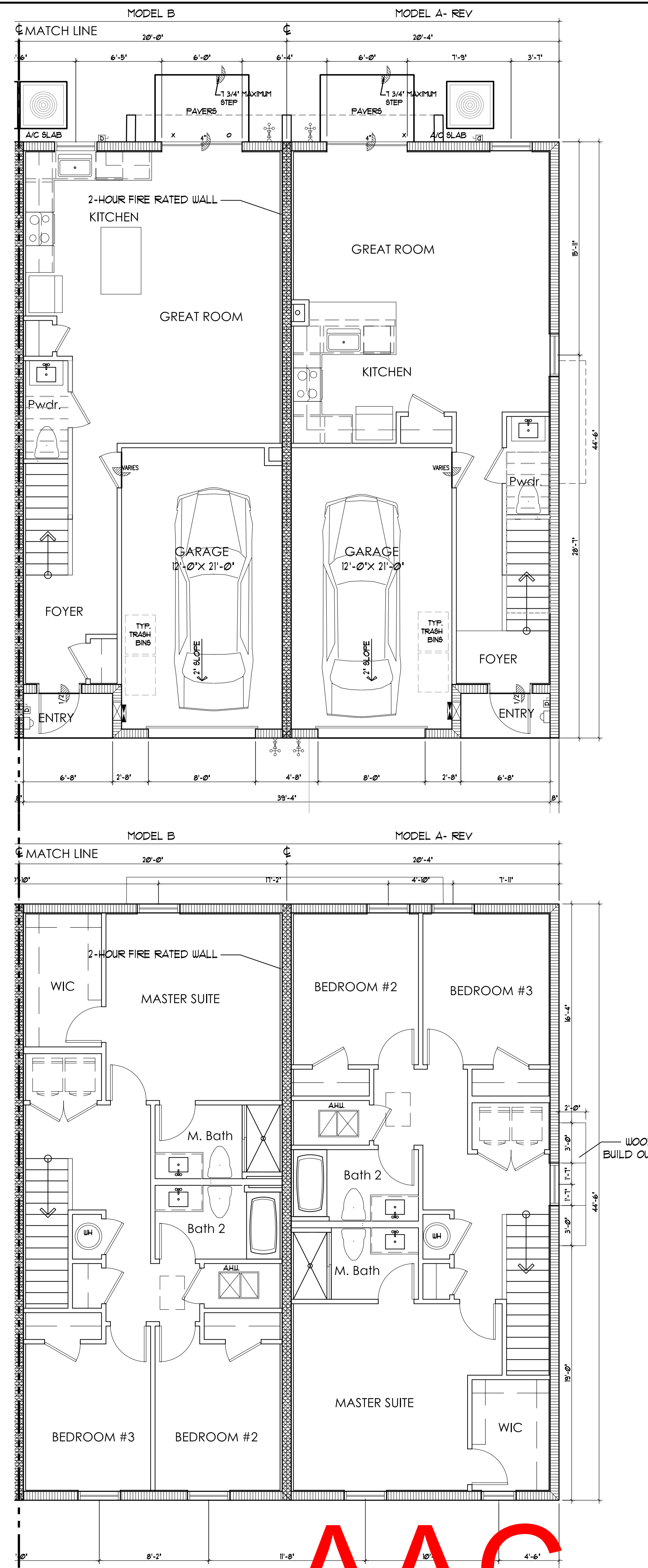

PZ13-12000041

8/3/2021

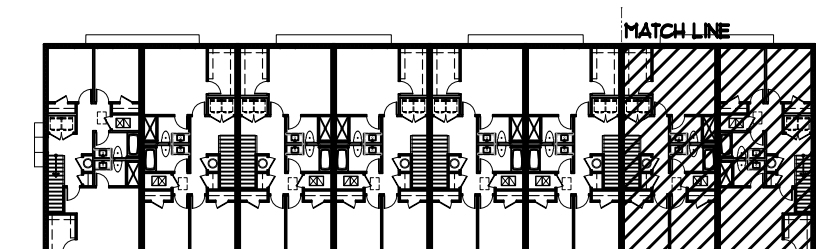

8-Unit Building
Roof Plan

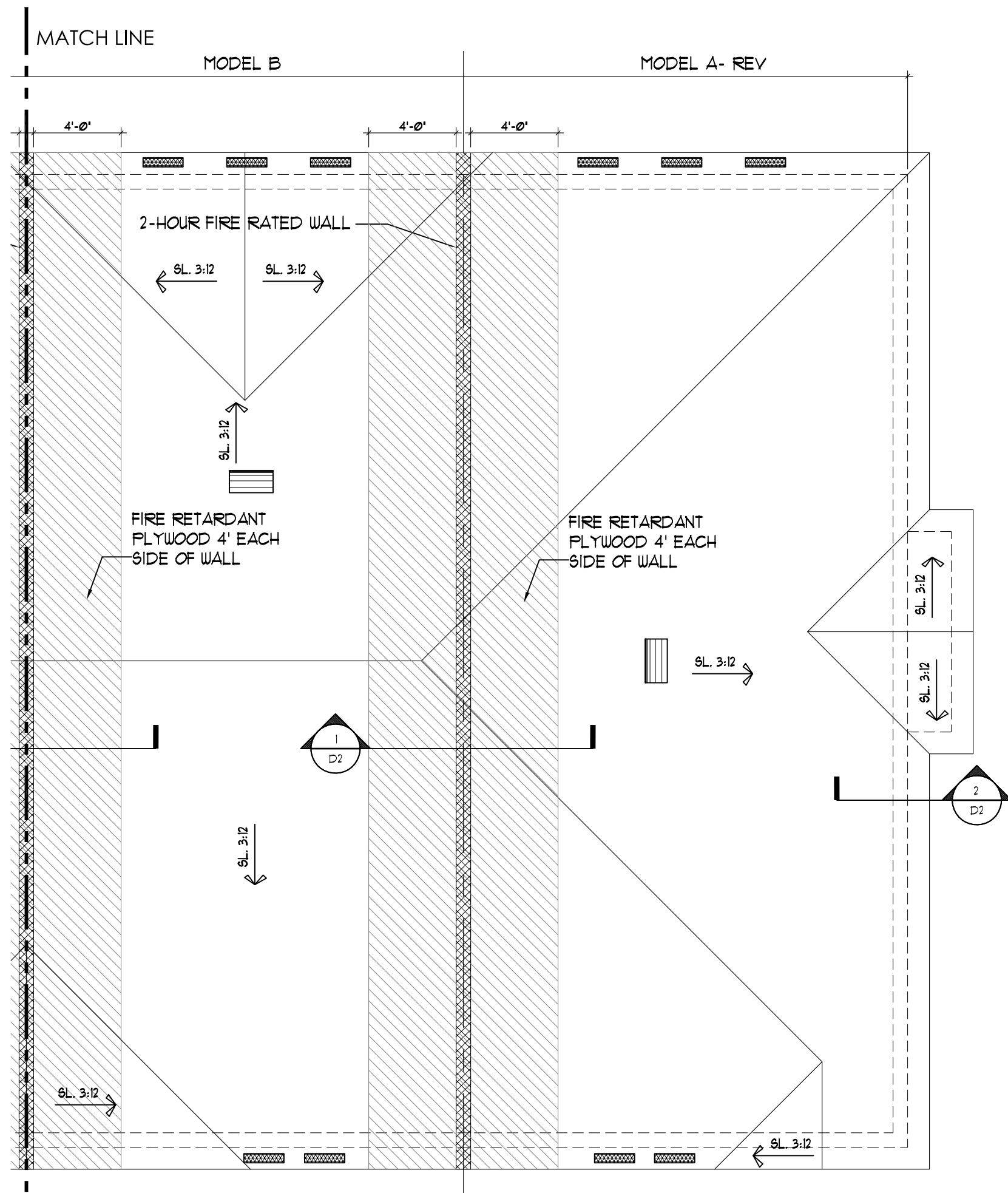
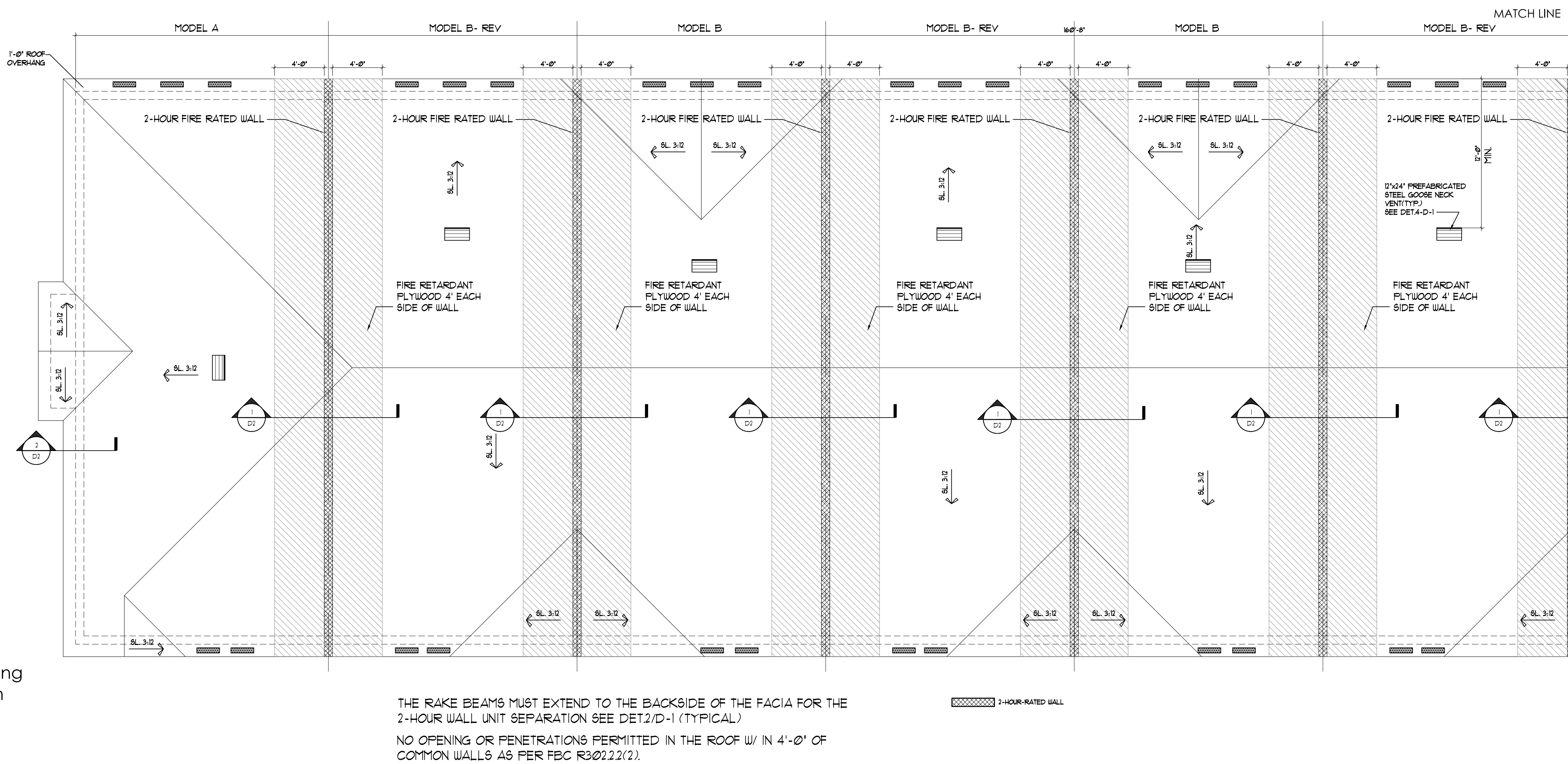

2 HOUR-RATED WALL

SOFFIT VENT CALCULATIONS

SOFFIT VENT CALCULATIONS ARE AS FOLLOWS PER 6TH EDITION 2017 FBC (MIN. 1/300 OF CEILING AREA) WHEN 50% OF THE REQUIRED VENT AREA PROVIDED BY VENTILATOR AT LEAST 3' ABOVE EAVE

$300 \text{ SQ. FT.} \div 300 = 1 \text{ SQ. FT.}$

SOFFIT VENTS:

SIZE OF VENT = $\frac{50 \times 22}{144} = .764 \text{ SQ. FT./VENT}$

$50 \div .764 = 65.57 \text{ SQ. FT.} \div 15 \text{ SQ. FT.} = 4.37 \text{ VENTS OF } 5' \times 22'$

15 VENTS / 4 CLEAR OPENING = 4.37 VENTS (5 VENTS)

5 VENTS PROVIDED

15 SQ. FT. \div 15 SQ. FT. TO BE PROVIDED BY GOOSE NECKS

GOOSE NECK VENTS:

SIZE OF VENT = $12 \times 24 = 2 \text{ SQ. FT./VENT} = 1 \text{ VENT PROVIDED}$

AAC

PZ13-12000041

8/3/2021

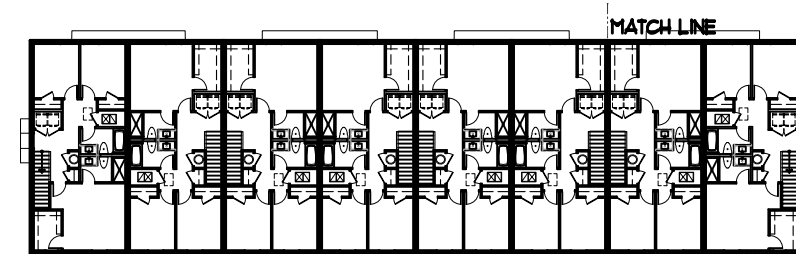

ISSUANCE FOR

☐ BIDDING ☐ CONSTRUCTION ☐ PERMIT

Edward Silva

Digitally signed by Edward Silva
Date: 2021.07.09 13:22:08 -0400

FVN

REV3

REV4

AFFIX SEAL HERE

Client: Address: Address: Phone: Plan:

Address: Address: Address: Address: Address:

Job No.: Drawn By: Scale: Date: Lot: Block:

3/16"=1'-0" 03-01-21

EDWARD SILVA, ARCHITECT

REG. No. 0011131

8900 SW 117 AVE #B107, MIAMI, FLORIDA 33186

(305) 275-8383 / FAX - (305) 275-8381

E.S.A.

Design Group, Inc.

OV-8U-3

of

KEY NOTES		LOCATION	COLOR SCHEME 1		COLOR SCHEME 2	
1	TEXTURED CERAMITICUS FINISH		COLOR	MANUFACTURER	COLOR	MANUFACTURER
2	HARD COATED 4" EPS BAND (1" THICK STANDARD)	BODY	DRIFT OF MIST (SW 966)	SHERWIN WILLIAMS	LIGHT FRENCH GRAY (SW 6055)	SHERWIN WILLIAMS
3	HARD COATED 8" EPS BAND (1" THICK STANDARD)	BELOW BAND	AMAZING GRAY (SW 1044)	SHERWIN WILLIAMS	DORIAN GRAY (SW 1017)	SHERWIN WILLIAMS
4	SHINGLES ROOF	TRIM + FASCIA	SKYLINE STEEL (SW 1015)	SHERWIN WILLIAMS	DRIFT OF MIST (SW 966)	SHERWIN WILLIAMS
5	FRONT DOOR: METAL	FRONT DOOR (SECTION A)	BREEZY (SW 1616)	SHERWIN WILLIAMS	GRANITE PEAK (SW 6250)	SHERWIN WILLIAMS
6	GARAGE DOOR: METAL	FRONT DOOR (SECTION B)	URBANE BRONZE (SW 1048)	SHERWIN WILLIAMS	CLASSIC FRENCH GRAY (SW 6077)	SHERWIN WILLIAMS
7	STUCCO REVEALS	GARAGE + CORREL (PER ELEVATION SECTION A)	FELTED WOOL (SW 917)	SHERWIN WILLIAMS	GRIZZLE GRAY (SW 1068)	SHERWIN WILLIAMS
8	STONE	GARAGE + CORREL (PER ELEVATION SECTION B)	MOUNT ETNA (SW 1025)	SHERWIN WILLIAMS	IRON ORE (SW 1069)	SHERWIN WILLIAMS
		ROOF	COLOR DRIFTWOOD BRONZE		COLOR DRIFTWOOD BRONZE	
		WINDOW FRAME + DECO IRON				

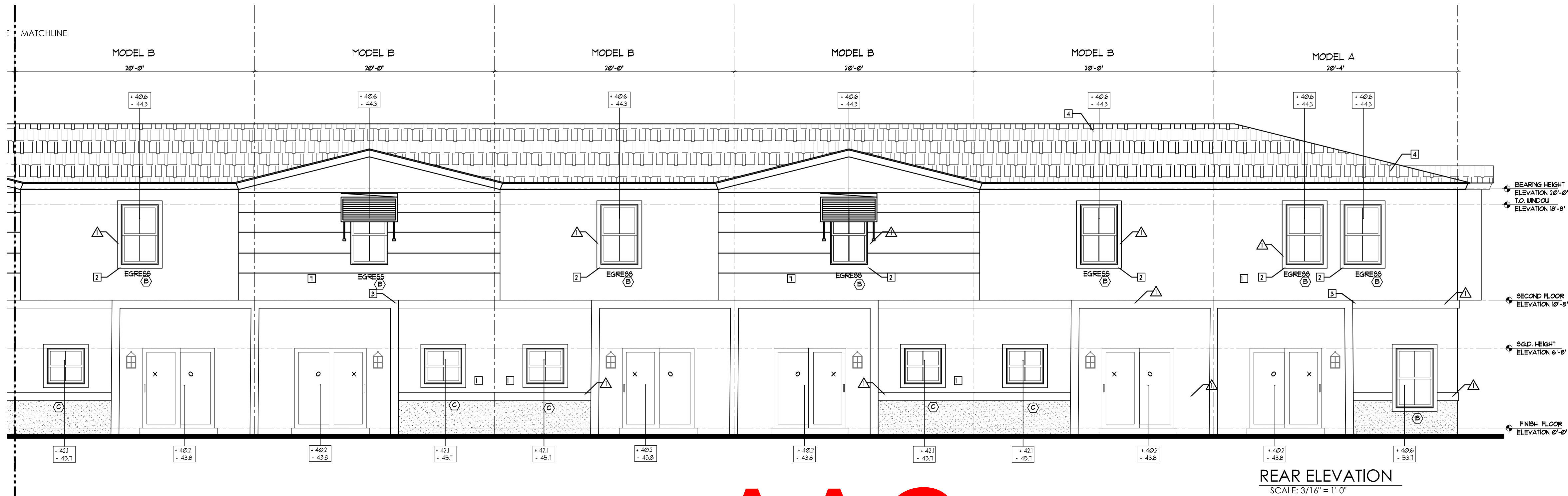
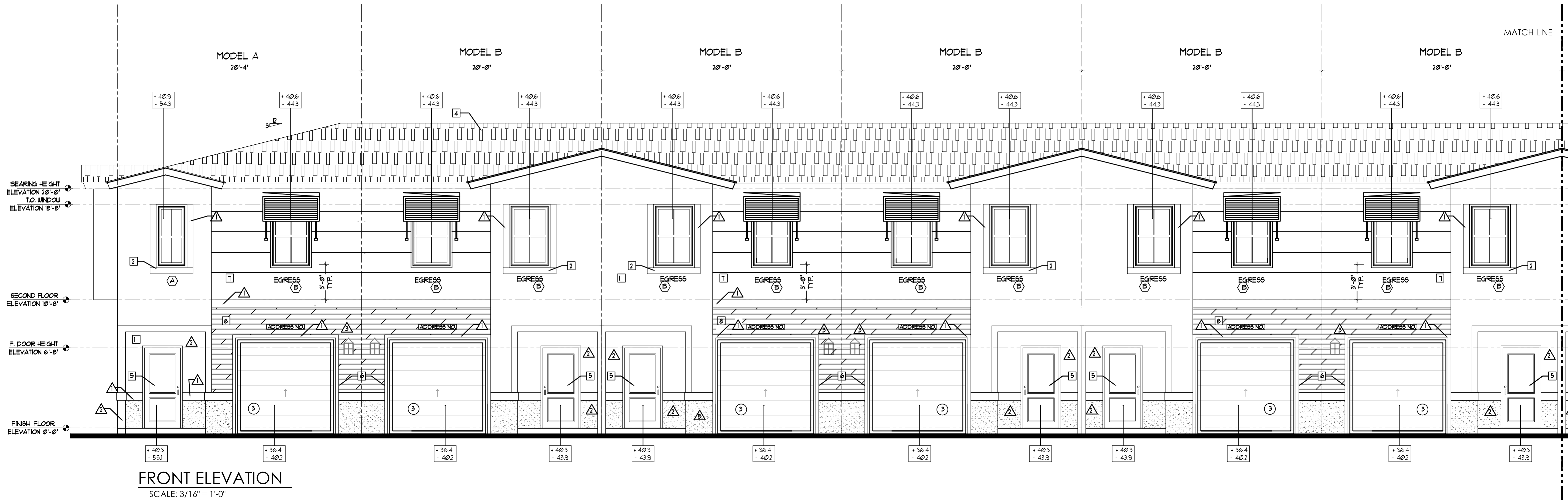

AAC

PZ13-12000041

8/3/2021

ISSUANCE FOR

☐ BIDDING ☐ CONSTRUCTION ☐ PERMIT

Digitally signed by Edward Silva

Date: 2021.07.09 13:21:55

REV 04/08

AFFIX SEAL HERE

Client: Address: Address: Phone: Plan:

ELEVATIONS

HIGHLAND OAKS - 8 UNIT BUILDING

Job No.: 3/16"=1'-0"

Drawn By: 03-01-21

Scale: 03-01-21

Date: 03-01-21

Lot: Block:

EDWARD SILVA, ARCHITECT

REG. No. 0011131

8900 SW 117 AVE #B107, MIAMI, FLORIDA 33186

(305) 275-8383 / FAX - (305) 275-8381

E.S.A. Design Group, Inc.

OV-8U-4

of

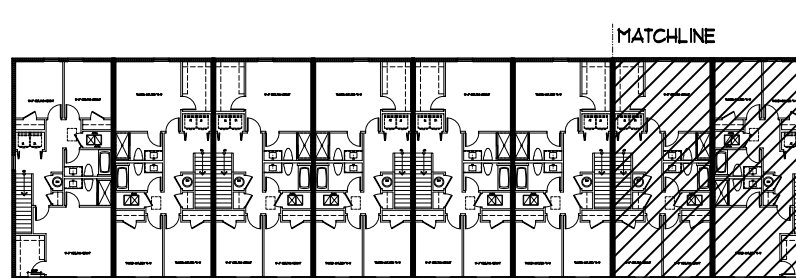
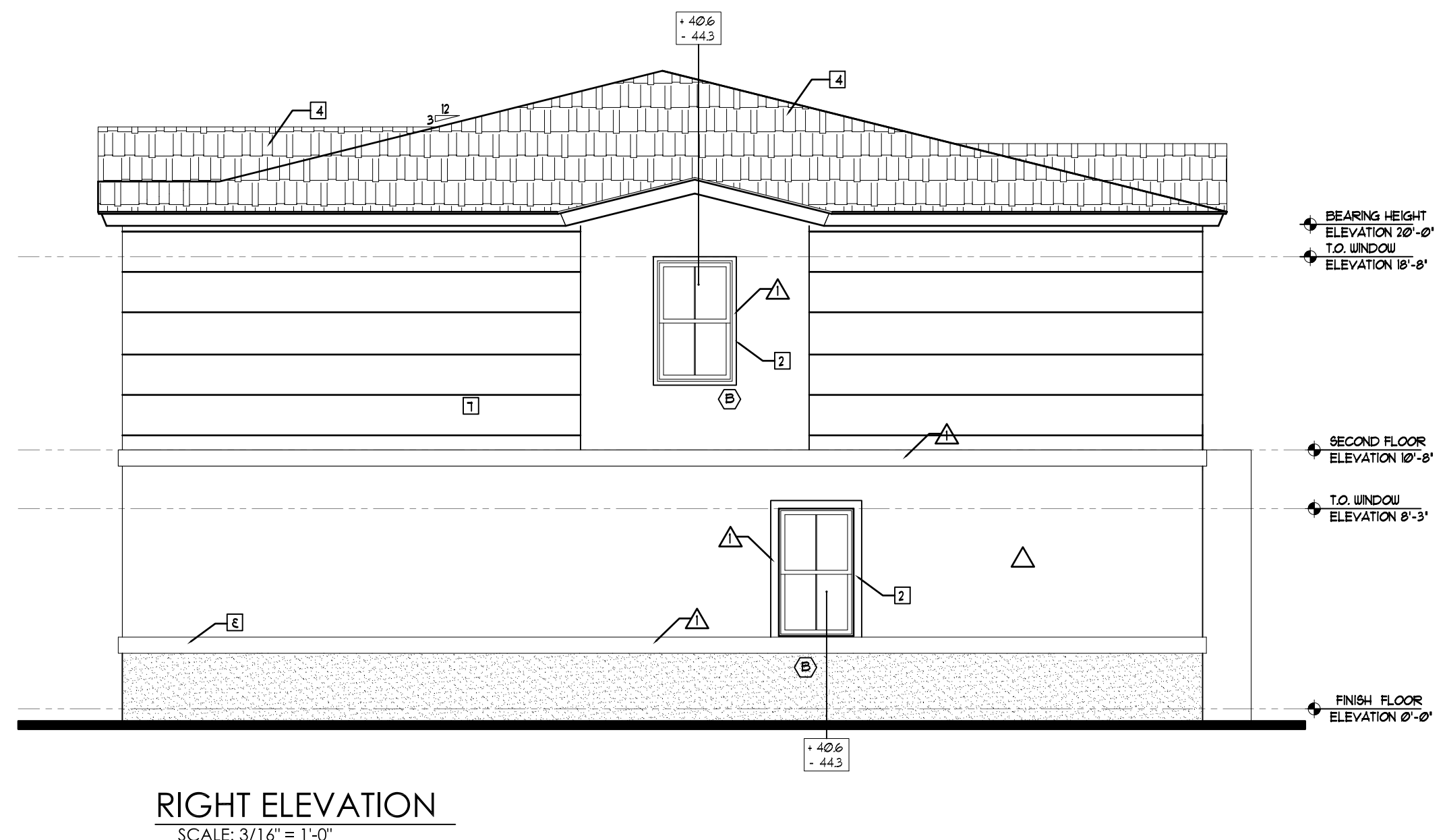
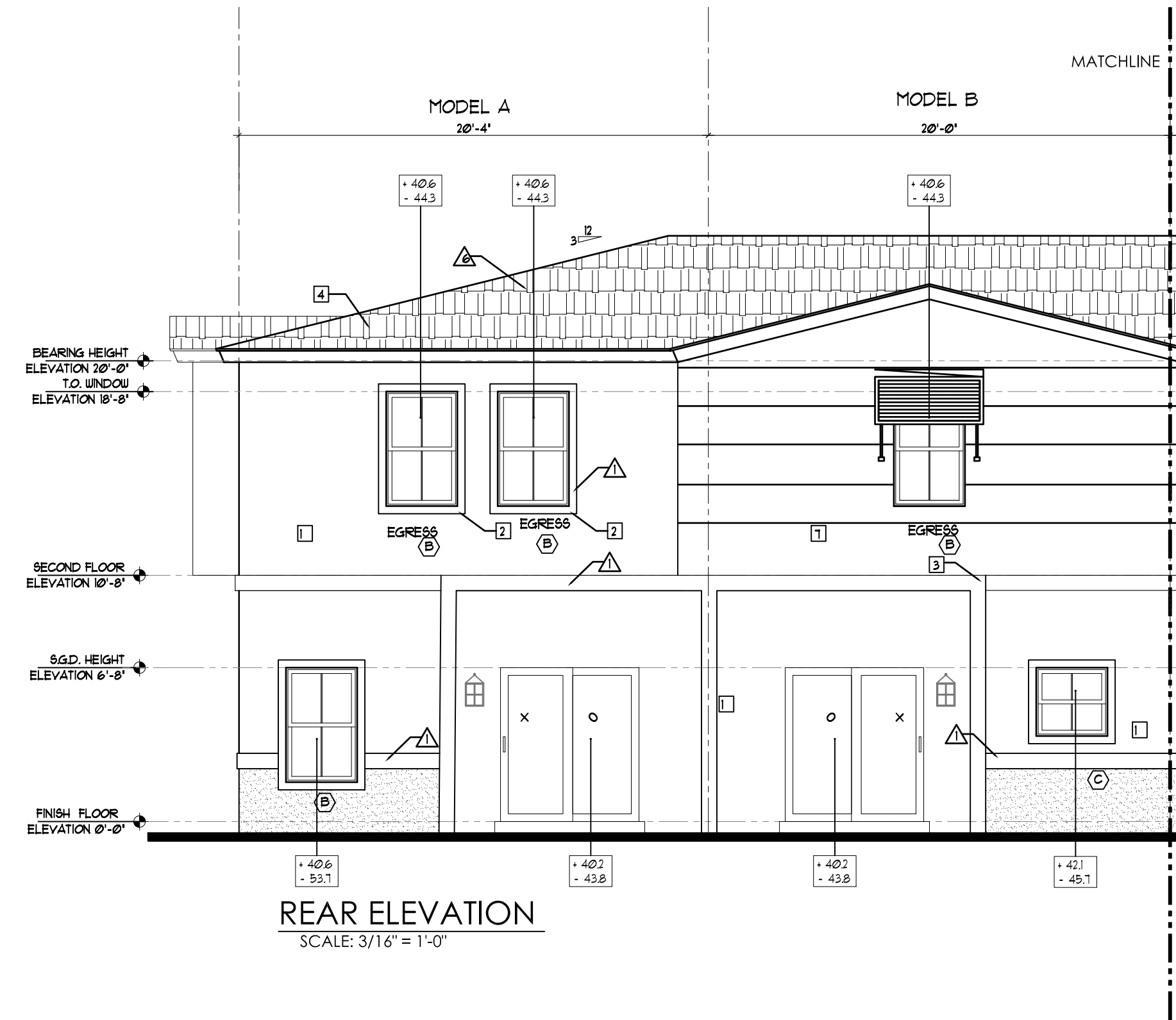
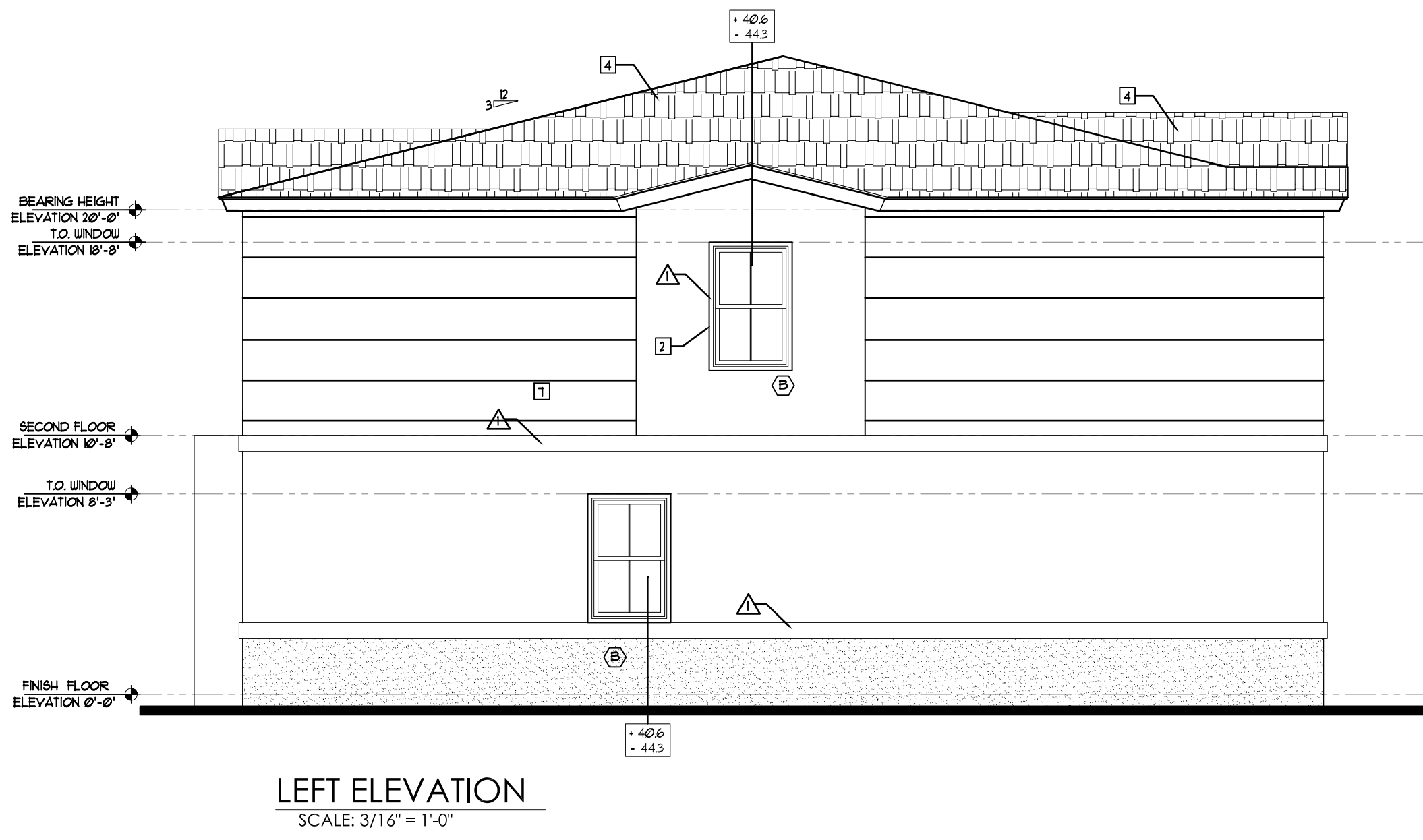
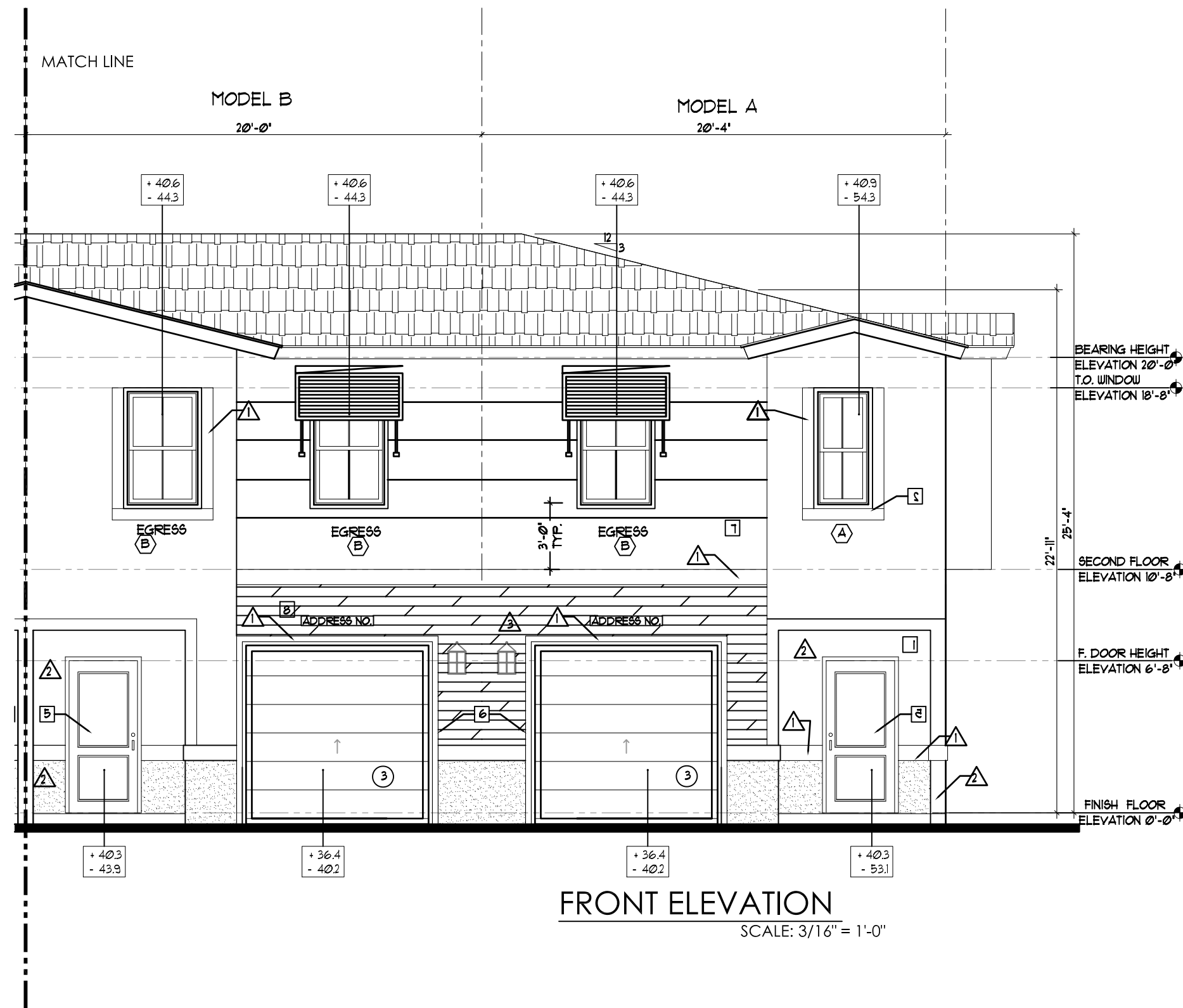

AAC
PZ13-12000041
8/3/2021

ISSUANCE FOR

☐ BIDDING ☐ CONSTRUCTION ☐ PERMIT

Edward Silva

Digitally signed by Edward Silva

Date: 2021.07.09 13:21:53 -0400

AFFIX SEAL HERE

Client: Address: Address: Phone: Plan:

ELEVATIONS
HIGHLAND OAKS - 8 UNIT BUILDING

Job No.: Drawn By: Scale: Date: Lot: Block:

3/16"=1'-0"
03-01-21

EDWARD SILVA, ARCHITECT
REG. No. 0011131
8900 SW 117 AVE #B107, MIAMI, FLORIDA 33186
(305) 275-8383 / FAX - (305) 275-8381

0000000000
0000000000
0000000000

E.S.A.
Design Group, Inc.

OV-8U-5

of